



OFFICIAL PROGRAM • MEMORIAL STADIUM • OCTOBER 7, 1978

CLEMSON

VS

VIRGINIA TECH



Eastern Distribution is people who know how to handle things

People who can get anything at all from one place to another on the right timetable, and in perfect condition.



Eastern Distribution Executive Vice President E. Harold Segars, Jr.



Murphy MacLean, Vice President/Florida, and Sherry Herren, Vice President/S. C.



Eastern Distribution Office Manager Dianne Moore, Sales Representative Sherry Turner, and Controller Carrol Garrett

Yes, the Eastern people on Harold Segars' Greenville, S. C., and Jacksonville, Fla., distribution team get things done, whether they're arranging the same-day movement of something you want out in a hurry, or consolidating loads to save you money through lower rates. And you look to Francis Willis for the same good service from our Plant Food Division, metering fertilizer to any formula from plants in Greenville-Spartanburg, S. C., and Greensboro and Charlotte, N. C.

Use our services soon.



Eastern Distribution's Plant Food Division, organized two years ago and growing fast, is headed by President Francis Willis whose administrative assistant is Frances Hykes.

EASTERN DISTRIBUTION, INC.

TELEPHONE 803/277-2475 • BOX 5702
GREENVILLE, SOUTH CAROLINA 29606

CLEMSON TIGERS

Official Program



7

Editor: Jerry Arp
 Printed by: The R. L. Bryan Co.
 Production Assistance: Department of
 Public Relations
 Price \$1.50

Today's Features October 7, 1978 HOMECOMING

- 5 **Today's Band Program**
 The Tiger Band performs a special arrangement of American folk songs and welcomes the Homecoming Court with a medley from the 60s.
- 7 **Charlie Bussey Recalls**
 In 1956, the Tigers defeated VPI 21-6 on their way to the Orange Bowl.
- 37 **Senior Spotlights**
 Al Latimer, Bubba Rollins, and Rich Tuten all have Virginia ties, whereas Willie Jordan was the hero in last year's Tiger-Gobbler encounter.
- 40 **Mr. Clemson**
 Capt. Frank Jervey is one of Clemson's distinguished citizens.
- 44 **Halsey Exhibit**
 Portrait of President Robert C. Edwards will highlight this one-man exhibition of paintings by Charleston artist William Halsey.
- 53 **Tiger Staff**
 Danny Ford, Mickey Andrews, and Jimmie Laycock are three of Clemson's outstanding young coaches.
- 57 **Herman McGee**
 A legend behind the lines.
- 59 **Clemson's Proud Bowl History**
 The Tigers have played in eight post-season games.
- 61 **The Championship Years**
 Clemson has won five league championships and shared a title in this the 26th year of the ACC.
- 90 **Clemson Basketball Outlook**
 Bill Foster's Tigers will be young and exciting in 1978-79.
- 95 **Tiger Belles**
 Lovely Patricia Sweeney is a Clemson sophomore with sights on a career in accounting.



95

Departments

- 3 Today's Game
- 9 Clemson University
- 11 Administration
- 13 Athletic Director Bill McLellan
- 17 Stadium Information
- 19 Officials' Signals
- 63 ACC Viewpoints
- 70 IPTAY Officers/Representatives
- 85 Tiger Cheerleaders/Alma Mater
- 87 Clemson's Summer Camp Programs
- 93 Clemson's Football All-Americans

Players & Coaches

- 21 Head Coach Charley Pell
- 23 Tiger Football Staff
- 27 Meet The Tigers
- 38 Virginia Tech Players
- 46 Clemson Roster
- 48 Lineups/Numerical Rosters
- 51 Virginia Tech Roster



Represented for National Advertising by:
 Spencer Marketing Services
 370 Lexington Avenue
 New York, N. Y. 10017



57



44

For the third consecutive year, Clemson's football programs received a national award from the College Sports Information Directors of America. The 1975 and 1976 editions were tabbed among the top five in America by a panel of publications' experts, whereas Clemson's and Notre Dame's 1977 programs were judged the very best in the nation.

Photo Credits: A special thanks to Clemson's Communications Center staff of Jim Burns, Charles Haralson, Vince Ducker, Ben Hendricks, Hal Smith, Jim Martin, Lance McKinney, and David Lewis. Also, to Fred Toulmin '79 of Dallas, Texas, and Earle Martin of Clemson.



**When
the Tiger
in Your Tummy
Starts
to Growl!**

Sourdough's

UNIVERSITY SQUARE

ACROSS FROM LITTLEJOHN COLISEUM

Saturdays are something special at Tigertown. And this Saturday represents something even more special than those "Saturday Afternoon Fever" outings which feature our Tigers.

Saturday, Oct. 7, is Homecoming at Tigertown. This is, without question, the most festive weekend of the year at Clemson University.

In addition to a Fall Tennis Classic hosted by our Tiger netters, our Clemson Soccer Invitational featuring our fourth-ranked Tiger booters, Tigerama '78 which was expected to draw over 20,000 fans in Memorial Stadium last night, and The Bob Hope Show in Littlejohn Coliseum at 8 o'clock tonight, Charley Pell's Tigers are going after their third win in four starts in '78.

Today's contest represents the 17th meeting between Clemson and Virginia Tech, in a series that dates back to 1900. The Tigers won that initial game 12-5, and following last year's 31-13 win at Blacksburg, own the advantage in the series with a 9-6-1 record.

Pell vs. Dooley

Normally, a rubber game represents the best two out of three. But for Charley Pell and Bill Dooley, this, only the second time the two have faced each other as head coaches, is the rubber game.

In his first campaign at the Gobbler helm, Dooley led North Carolina to the Atlantic Coast Conference championship last season, and in what was billed as "the game of the year in the ACC," Pell's Tigers and Dooley's Tar Heels battled to a 13-13 tie in Chapel Hill.

Incidentally, Pell is making his second challenge to the Dooley Family this afternoon. Bill's brother, Vince, and the latter's Georgia Bulldogs beat Clemson two weeks ago in Athens.

Gobblers Familiar to Coaches

Head Tiger Charley Pell and assistant head mentor Danny Ford, also Clemson's offensive line tutor, recruited and coached many of the players who will wear the Orange and Maroon for Tech today.

Pell was assistant head coach for the Gobblers in 1974 and 1975, whereas Ford was a Tech assistant from 1974-1976.

Tigs Lead ACC in Offense

Clemson enters the Tech encounter as the league's top offensive team with an average of 452 yards a game. And in addition to being right up at the top with N. C. State in scoring an average of 29 points a game, the Tiger defense is the ACC's toughest to score against, having yielded but an average of 5 points a game in three outings.

The Tigs have yet to give up a TD rushing to an opponent in '78.

Tech Offense to Challenge Tigers

The Techmen of Bill Dooley, operating from the Multiple I, will offer more of a challenge to the Clemson defense than any one of the Tigers' three previous opponents.

VPI features senior QB David Lamie, who hit split end Ron Zollicoffer with a 50-yard scoring bomb with no time showing on the clock, to whip previously-unbeaten William & Mary 22-19 last Saturday in Blacksburg.

William & Mary had thumped Villanova the previous week.

FB Mickey Fitzgerald is a bull when he carries the pigskin. A converted tight end, he's rushed for 234 yards on just 42 carries in '78.

Speed? Tech's got it. Kenny Lewis is a world class hurdler during the off-season, and has 530 yards on 92 carries as the leading rusher. And Dennis Scott finished fifth in NCAA sprint competition last year.

The Tech offense is scoring 22.5 points a game, having whipped William & Mary 22-19 and Wake Forest 28-6, but losing to Tulsa 35-33 and undefeated Auburn 18-7.

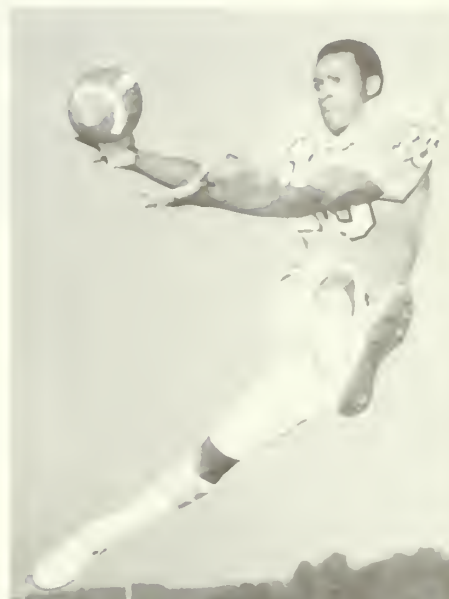

Jerry Butler

Clemson Meets Virginia Tech For 17th Time It's the Rubber Game Between Charley Pell and Bill Dooley

Tigers Shine

LB Randy Scott and CB Rex Varn both got their sixth career interceptions against Villanova last Saturday . . . Sophomore **Bill Smith** got his second of the year . . . All-American **Jerry Butler** enters today's game with 93 receptions for 1,500 yards and nine TDs in his career, with his catches and yardage both ranking second on Clemson's all-time list. He's tied with John McMakin for receptions, and trails only Phil Rogers who had 106 during his career. In yardage gained, Butler is behind Glenn Smith, who had 1,576 yards . . . Clemson's career total offense leader **Steve Fuller** (4,509 yards), has established himself as a bona fide candidate for the Heisman Trophy. He's averaging 192.3 yards a game in this the still young season, playing in less than two quarters against The Citadel and less than three quarters against Villanova.



Bill Smith

**Next Home Game
Saturday, Oct. 21
vs. Duke
1:00 P.M.**

When Performance Counts



FIBERS

MARVESS[®] OLEFIN

DUON[®] • PETROMAT[®] • SUPAC[®]

NONWOVEN FABRICS

PHILLIPS FIBERS CORPORATION

A SUBSIDIARY OF PHILLIPS PETROLEUM COMPANY
GREENVILLE, SOUTH CAROLINA

AN EQUAL OPPORTUNITY EMPLOYER

MAN LIFE
MADE MADE
FIBERS BETTER

THE CLEMSON UNIVERSITY TIGER BAND presents

Music for Homecoming

The Clemson University Tiger Band will perform a special arrangement of American folk songs and a medley of music from the 1960's during half time of today's Homecoming game between the Tigers and the Virginia Tech Gobblers.

The Tiger Band, under the direction of Bruce Cook, will start the afternoon with Clemson's traditional favorites "Sock It To 'Em" and "Tiger Rag."

Then as the band formation spells out "Tigers," the president of Clemson's National Alumni Council, Dave Moorhead, will enter the field to dot the "i." Later in today's program, Moorhead will make a surprise presentation to a special member of the Clemson family.

The Clemson University Chorus and ROTC Color Guard will join the band for the National Anthem and Clemson Alma Mater.

Half-time entertainment begins with the Virginia Tech Regimental Band, established in 1892, playing a medley of patriotic American tunes.

Music continues with the Clemson Tiger Band performing a unique corner-entrance while playing "Championship," John Higgins' arrangement of the CBS Sports theme.

Feature music will be "American Folk Spectacular" arranged by Travelers Rest band director Jay Bocook. The corps-style arrangement (featuring percussion and brass) is based on familiar American melodies.

As the band moves into a medley of popular tunes from the '60's, the Homecoming Queen and her court of "superbeauties" will circle the field on this year's homecoming float, "SuperTiger," constructed by the brothers of Sigma Alpha Epsilon. A bouquet of roses will be presented to the Homecoming Queen on behalf of the Clemson Alumni Association.

As the Tigers and their fans prepare for the second half, the band exits to the rousing "Tiger Rag."

The Tiger Band is directed on the field by drum major Richard Moose of Newberry. Band Commander is Rob Schwehr of Medina, N. Y.

By Ron Addis
Clemson Public Relations Department

WE ARE PROUD TO BE ASSOCIATED WITH CLEMSON UNIVERSITY

For more than 20 years, Ivester electricians have played a major role in the growth of the Clemson campus, helping to make it one of the finest in the South. We are performing the electrical contract on this fine new addition to the campus.



**LET US BE A PART OF YOUR
NEXT CONSTRUCTION PROJECT**



*Electrical Installations
and Services*

Charlie Bussey Recalls

Charlie Bussey was an All-ACC and Academic All-America quarterback for the Tigers, leading them to the school's first ACC title in 1956 and to the Orange Bowl. He recalls that championship season which included a "Must" win over Virginia Tech.

* * * * *

Any discussion of the 1956 Clemson football season and the subsequent Orange Bowl bid must start with a look at what happened during the Fall of 1953. The 1953 freshmen were the first to be recruited specifically for the "T" formation. Coach Howard installed the "T" that year, replacing his powerful "Single Wing" which had been so successful in the past. Freshmen were not eligible for varsity competition in those days, so we played a five-game frosh schedule, winning three and losing two.

It may sound somewhat "amateur-ish," but in the Fall of 1953, our freshman squad pledged to ourselves that we would play in the Orange Bowl our senior year, 1956. It is significant that 12 members of the '53 freshman squad would play for the 1956 ACC Champions, and would also be on the Orange Bowl team in January of 1957. Six of the seniors were starters. Obviously, we had outstanding sophomores and juniors who contributed vitally to the leadership and success of our team.

Clemson's 1956 record was 7-1-2. We defeated PC, N. C. State, Wake Forest, South Carolina, Virginia Tech, Virginia, and Furman. We lost to Miami, and tied Florida and Maryland.

There were many unforgettable moments. The game against Florida in Gainesville stands out vividly because it was the hottest weather I have ever experienced during a football game. Keep in mind that the substitution rules were different then, and you had to play on offense as well as defense.

We jumped to a 14-0 lead in the first quarter, and I remember thinking, "If we keep this up, we might beat them 56-0." However, we withered in the heat, and with about two minutes re-

maining in the game, were behind 20-14 and had the ball deep in our own territory. During our drive, I recall having to run on a called pass play and was knocked out of bounds in front of our bench. I was so exhausted and hoped that Coach Howard would substitute for me. When I finally opened my eyes, there he was, shouting the next play. His play worked, carrying us to the one-yard line, and Bob Spooner carried the ball for the tying touchdown with 26 seconds remaining on the clock.

My former teammates still kid me about "throwing the ball so much" in our Big Thursday game against South Carolina. Actually, we did not throw a single pass and defeated the Gamecocks 7-0.

Virginia Tech was billed as one of our toughest opponents since they had depth, experience, and were extremely skilled. Our coaches worked us very hard the week before the game, and emphasized that we were getting into the bowl picture. A win was absolutely necessary to remain in contention. We won 21-6 in another hard-fought game on one of those blistering hot days. Late in the game, one of our backs, who had played nearly every play, intercepted a pass and returned it 77 yards before being pulled down from behind. Several of our linemen still claim that they threw three blocks and were still out in front of the back when he was finally caught.

It was during the VPI game that Coach Howard devised a bit of strategy which went unnoticed by many, but which was vital in our big win over the Gobblers. Joel Wells was one of the nation's premiere running backs and Jim Coleman was one of our finest blockers even at 165 pounds. Coach Howard decided that on those plays calling for a flanker, we would flank Coleman and put him in position to block either the end, linebacker, or tackle — that's right, a tackle. Wells would always remain in the running back position to take advantage of his speed and power. The strategy was

sound, and Joel had one of his best days. I am convinced that Coach Howard possessed one of the greatest football minds of all time.

The Orange Bowl bid to face Colorado's Buffaloes came shortly after our win over Furman. A dream had come true. While the seniors had made the pledge in 1953, the goal of winning the ACC and going to a bowl was attained by sacrifice and dedication on the part of every man on the squad — players, coaches, trainers, and managers. It had to be a total team effort. Life is a lot like that.

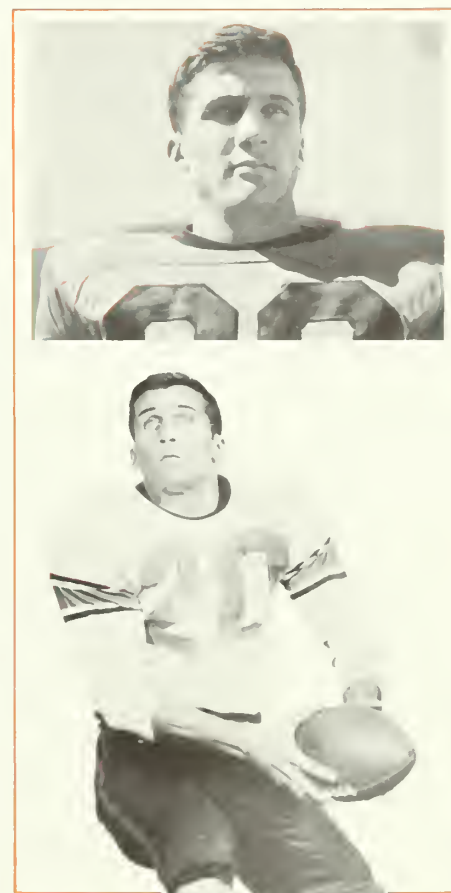

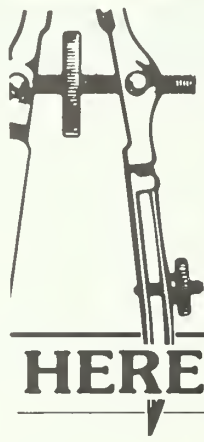

AIR FORCE ROTC —

HERE ARE THE FACTS

When you're discussing something as important as your future, it's urgent that you get the straight facts . . . and that you understand them. Air Force ROTC can be an important part of your future. We would like to outline some of the facts and invite you to look into gathering more.

It's a fact: the Air Force needs highly-qualified, dedicated officers . . . men and women. It's a fact: we need people in all kinds of educational disciplines. It's a fact: we're prepared to offer financial help to those who can qualify for an Air Force ROTC scholarship.

Get together with an AFROTC representative and discuss the program. We'll give you all the facts. It could be one of the most important talks you've ever had with anyone about your educational plans.

**For More Information
Call Capt. Brian Donovan
656-3254/3255**

AIR FORCE

ROTC

Gateway to a great way of life.



Clemson University

By Kathy Durham

Clemson Public Relations Department

Nestled in the foothills of the majestic Blue Ridge Mountains and surrounded by Lake Hartwell, Clemson University provides a special setting for higher education, research and service to the people and state of South Carolina.

More than 11,000 students pursue their educational careers in the University's nine colleges and graduate school. Courses are offered in agricultural sciences, architecture, education, engineering, forest and recreation resources, industrial management and textile science, liberal arts, nursing, and sciences.

At a time when many colleges and universities across the nation are experiencing declines in enrollment, Clemson is in greater demand than ever. And the quality of students who apply continues to rise. Of the 1978 entering freshman class, almost 95 percent graduated in the top half of their high school class; more than 40 percent in the top 10 percent.

Clemson students excel in extracurricular activities, as well as academics and athletics.

To cite an example, this past summer the student newspaper "The Tiger" was named an All-American publication, the only student paper in South Carolina to achieve the national award. A school spirit flourishes among Clemson students that is hard, if not impossible, to beat elsewhere and which remains strong long after their years at Clemson end. Clemson alumni are among the most loyal in the country, continually enhancing through their strong support the University's programs to better serve mankind.

College years are a special time and Clemson University is a special place. Memories of rich friendships formed here, of personal growth encouraged here, of knowledge gained here, and even of those long nights of study here hold a special place in the minds of those who are a part of Clemson and its history.

But Clemson's influence does not end with alumni and students. Clemson directly serves more than two million people a year in its public service programs. Both as consultants and as researchers, Clemson faculty help solve practical problems in the business community. In the past year, continuing education courses offered on-campus and around the state enabled more than 20,000 professional men and women to keep abreast of new methods, developments, and research in their fields.

As a land-grant university, Clemson has statewide responsibilities in teaching, research and public service programs not available from any other source in the region. The entire state, indeed, is its campus, and in a very real sense, the 2.8 million citizens of South Carolina are members of its community.

Serving as Clemson's president for the past 20 years, Dr. Robert C. Edwards has set the pace for strong leadership and administrative direction during the University's greatest period of growth in academics, physical expansion and in public service.

Reflecting that leadership, and demanding quality of its programs, faculty and students, Clemson does not try to be all things to all people. Programs are developed at Clemson only in response to clearly defined needs in important areas — one reason why Clemson must turn away applicants while other schools hunt for them and why Clemson has such a strong tradition of academic excellence.

Clemson University — a place of beauty, a place for personal growth, a place of top-notch students and high quality programs, a place of research for the benefit of mankind, a place of memories and reunion. Clemson is a place, above all, of service to people.

Photo by David Lewis, University Communications Center



Architect's Rendering of Sandoz Martin Works Site

First and Goal to Go

Sandoz is within scoring range with its new dye and chemical manufacturing plant in Martin, South Carolina. In just a few months, this new production center will be shipping Sandoz-quality products.

This new facility plus our recently expanded and modernized Charlotte District Office provides our customers with ready and dependable sources for quality products and reliable customer service.

SANDOZ Colors & Chemicals

Your Partners in Wet Processing

Atlanta, GA 30336 / Cerritos, CA 90701

Charlotte, NC 28205 / Chicago (Berkeley), IL 60163

East Hanover, NJ 07936 / Hudson, MA 01749

Charlotte District Office





Robert C. Edwards
President

BOARD OF TRUSTEES



Paul W. McAlister
Chairman, Laurens



Robert R. Coker
Hartsville



T. Kenneth Cribb
Spartanburg



William Green
DesChamps, Jr.
Bishopville



William N. Geiger, Jr.
Columbia



Lewis F. Holmes, Jr.
Trenton



Thomas B. McTeer, Jr.
Columbia



Buck Mickel
Greenville



Paul Quattlebaum, Jr.
Charleston



James C. Self
Greenwood



D. Leslie Tindall
Pinewood



James M. Waddell, Jr.
Beaufort

EXECUTIVE OFFICERS

Robert C. Edwards, *President*

Victor Hurst, *Vice President for Academic Affairs and Dean of the University*

Melvin E. Barnette, *Vice President for Business and Finance*

Stanley G. Nicholas, *Vice President for Development*

Joseph B. McDevitt, *Vice President for Executive Affairs and University Counsel*

Walter T. Cox, *Vice President for Student Affairs and Dean of Students*

DEANS

Arnold E. Schwartz, *Dean, Graduate Studies and University Research*

Claud B. Green, *Dean, Undergraduate Studies*

Samuel M. Willis, *Dean, University Extension*

Luther P. Anderson, *Dean, College of Agricultural Sciences*

Harlan E. McClure, *Dean, College of Architecture*

Harold F. Landrith, *Dean, College of Education*

Lyle C. Wilcox, *Dean, College of Engineering*

Benton H. Box, *Dean, College of Forest and Recreation Resources*

Wallace D. Trevillian, *Dean, College of Industrial Management and Textile Science*

H. Morris Cox, *Dean, College of Liberal Arts*

Geraldine Labecki, *Dean, College of Nursing*

Henry E. Vogel, *Dean, College of Sciences*

1978-79 ATHLETIC COUNCIL

Dean Kenneth N. Vickery, *Chairman*

Dr. J. V. Reel, Jr., *Secretary*

Dr. Carolyn Briscoe

Dr. L. W. Gahan

Dr. J. F. Geldard

Dr. R. C. Harshman

Dr. B. J. Skelton

Dr. William F. Steirer, *President of Faculty Senate*

Dr. Billy Edge, *Past President of Faculty Senate*

Dr. Raymond Noblett, *Immediate Past President of Faculty Senate*

Dr. Corinne H. Sawyer, *Chairman of Scholarships and Awards*

Davis T. Moorhead, *President of Alumni Association*

J. Garner Bagnal, *Immediate Past President of Alumni Association*

F. Reeves Gressette, Jr., *President of IPTAY*

George G. Poole, Jr., *Immediate Past President of IPTAY*

Christopher A. Aas, *Chairman of Graduate Student Association*

Todd Lankford, *President of Student Senate*

Phyllis J. Grant, *President of Block 'C' Club*

Dr. Robert C. Edwards, *Ex Officio Member*

Dean Walter T. Cox, *Ex Officio Member*

Melvin E. Barnette, *Ex Officio Member*

Tigers in Textile, Plastics, Paper and Industrial Machinery

Louis P. Batson *Company*

Accessories, Supplies
And Renewal Parts For
Fiber Producing, Yarn Manufacturing,
Weaving, Knitting, Tufting And Finishing.

Batson

**Yarn and Fabrics Machinery
Group, Inc.**

Capital Machinery
And Accessories For Fiber Producing
And Opening Through Fabric Forming Including
Material Handling And Fiber Reclamation.



Batson **Machinery,** **Inc.**

Capital Machinery
And Accessories For The Manufacturing
And Converting Of Paper, Film, Foil,
Plastics and Rubber.

Textile Web
Handling, Converting, Dyeing,
Finishing And Printing Machinery
And Accessories.

"Your Very Best Source of Capital Equipment, Renewal Parts and Supplies."

Louis P. Batson
Company

And Affiliates • Home Office: Box 3978 • Greenville, S. C. 29608 USA • Tel. (803) 242-5262
H. Elliott Batson, Class of 1951, President • Louis P. Batson, Jr., Class of 1949, Vice President



Ladies Shirt, 50/50
White, Navy, Lt. Blue
\$5.95



Shirt, 50/50
X-S Small, Med., Lg.
\$8.50



Cap
Head Sizes
\$4.95



For the past three years Clemson's athletic program has been ranked in the nation's elite in overall

man directly responsible for the rise and continued success of the major college powers is Bill

third man to own the title of athletic director over the past 47 years. Bill McLellan assumed his present position on February 4, 1971, and since then he has directed the Tigers through their greatest decade ever of athletic prominence.

He authored a program which consists of 19 varsity sports for men and seven women's — and supervised a physical expansion and renovation of athletic facilities which is genuinely considered among the finest in America.

In the McLellan Era, the Tigers opened the Frank Johnstone Athletic Center, possibly the most modern and complete complex under one roof, including permanent seating in the Stadium from 43,451 to 55,000. He opened a beautiful swimming pool which was the site of the 1977 Southeastern Conference Championship. He constructed a nine-lane indoor track where the '78 ACC meet was held.

Afterward, he assembled a coaching staff which, in 1977-78, carried the Tigers to its first football bowl berth in the Tangerine Bowl. He led the Tigers to consecutive ACC soccer championships, earned the CAA playoff spot; earned the national team its first-ever berth in the NCAA Championships; directed the Lady Tiger swimmers to a fourth-place finish in the AIAW National Championships; led the golfers to their first national ranking ever; tutored the Lady Tiger tennis team to an AIAW Regional Championship; and garnered

another in a long line of ACC baseball crowns.

And while he was erecting an athletic powerhouse, McLellan was developing a solid intramural program for the student body which attracts record participation every year.

That's why Bill McLellan is recognized as a total athletic director.

A native of Hamer, S. C., the 46-year old McLellan was a two-time football letterman for the Tigers, and a member of Clemson's 1952 Gator Bowl team.

He received his BS degree from Clemson in 1954, and his MS two years later.

After joining the athletic staff in 1958, he spent more than a decade with the Tigers as assistant football coach, Assistant Business Manager, Assistant Athletic Director, and Associate Athletic Director before being appointed to his current position.

McLellan is married to the former Ann Rogers of Fork, S. C., and they are the parents of four children — Suzy, a graduate of Winthrop; Bill, a Clemson junior; Cliff, a sophomore at Tennessee Tech; and Arch Anna, a junior at Pendleton High School.

MARTIN GRADING & SAND COMPANY
 GRADING, LANDSCAPING, CREEK SAND, TRUCK SERVICE
 HWY. 93, BOX 535
 CENTRAL, S. C. 29630
 J. LELAND MARTIN
 Owner (803) 654-4195

Tigers in Textile, Plastics, Paper and Industrial Machinery

Louis P. Batson
Company

Accessories, Supplies
And Renewal Parts For
Fiber Producing, Yarn Manufacturing,
Weaving, Knitting, Tufting And Finishing.

Batson

**Yarn and Fabrics Machinery
Group, Inc.**

Capital Machinery
And Accessories For Fiber Producing
And Opening Through Fabric Forming Including
Material Handling And Fiber Reclamation.



Batson
Machinery,
Inc.

Capital Machinery
And Accessories For The Manufacturing
And Converting Of Paper, Film, Foil,
Plastics and Rubber.

Textile Web
Handling, Converting, Dyeing,
Finishing And Printing Machinery
And Accessories.

"Your Very Best Source of Capital Equipment, Renewal Parts and Supplies."

Louis P. Batson
Company

And Affiliates • Home Office: Box 3978 • Greenville, S. C. 29608 USA • Tel. (803) 242-5262
H. Elliott Batson, Class of 1951, President • Louis P. Batson, Jr., Class of 1949, Vice President

Bill McLellan, Athletic Director

Courtesy of Martin Grading and Sand Company



For the past three years Clemson's total athletic program has been ranked among the nation's elite in overall excellence.

And the man directly responsible for the Tigers' rise and continued success among the major college powers is Bill McLellan.

Only the third man to own the title of Athletic Director over the past 47 years, McLellan assumed his present position February 4, 1971, and since that date has directed the Tigers through their greatest decade ever of national athletic prominence.

He has authored a program which currently consists of 19 varsity sports — 12 men's and seven women's — and has supervised a physical expansion and renovation of athletic facilities which are genuinely considered among the finest in America.

During the McLellan Era, the Tigers have christened the Frank Johnstone Jervey Athletic Center, possibly America's most modern and complete athletic complex under one roof, increased the permanent seating in Memorial Stadium from 43,451 to 53,306, opened a beautiful swimming facility which was the site of the 1977 Atlantic Coast Conference Championships, and constructed a nine-lane all-weather track where the '78 ACC Meet was held.

Moreover, he assembled a coaching staff which, in 1977-78, carried Clemson to its first football bowl berth in two decades; brought the Tigers their sixth consecutive ACC soccer title and NCAA playoff spot; earned the cross country team its first-ever team berth in the NCAA Championships on their way to a top 20 finish; led the Tiger fencers to a fourth-place finish in the NCAA Championships; directed the Lady Tiger swimmers to a 17th-place finish in the AIAW Nationals; paced the golfers to their first national ranking ever; tutored the Lady Tiger tennis team to an AIAW Regional championship; and garnered another in a long line of ACC baseball crowns.

And while he was erecting an athletic powerhouse, McLellan was developing a solid intramural program for the student body which attracts record participation every year.

That's why Bill McLellan is recognized as a total athletic director.

A native of Hamer, S. C., the 46-year old McLellan was a two-time football letterman for the Tigers, and a member of Clemson's 1952 Gator Bowl team.

He received his BS degree from Clemson in 1954, and his MS two years later.

After joining the athletic staff in 1958, he spent more than a decade with the Tigers as assistant football coach, Assistant Business Manager, Assistant Athletic Director, and Associate Athletic Director before being appointed to his current position.

McLellan is married to the former Ann Rogers of Fork, S. C., and they are the parents of four children — Suzy, a graduate of Winthrop; Bill, a Clemson junior; Cliff, a sophomore at Tennessee Tech; and Arch Anna, a junior at Pendleton High School.

MARTIN GRADING & SAND COMPANY

GRADING, LANDSCAPING, CREEK SAND,
TRUCK SERVICE

HWY. 93, BOX 535
CENTRAL, S. C. 29630

J. LELAND MARTIN
Owner

(803) 654-4195



You don't have to major in Economics to be a Financial Wizard.SM



A Financial Wizard knows how to keep her head above water.

You don't even need a college degree. In fact, all sorts of unlikely people are becoming Financial Wizards at C&S these days.



A Financial Wizard can make hay while the sun shines. Or the moon.

Because they can do almost all their banking any hour, any day. Without having

to go inside the bank.

Not just deposits accounts, but from as loan payments, account to another, and transactions.



Being a Financial Wizard can give your banking a shot in the arm.

And it's come a you have to customer.

If you're a Financial Wizard, you can get money to go, 24 hours a day.

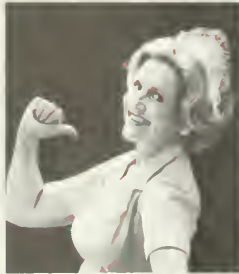

and withdrawals from their checking their savings accounts, too. As well transfers from one lots of other kinds of

really easy to be-Financial Wizard. All do is become a C&S



A Financial Wizard can issue orders for an immediate transfer—from one account to another.

You don't have to be a genius to see there are good reasons to be a Financial Wizard.

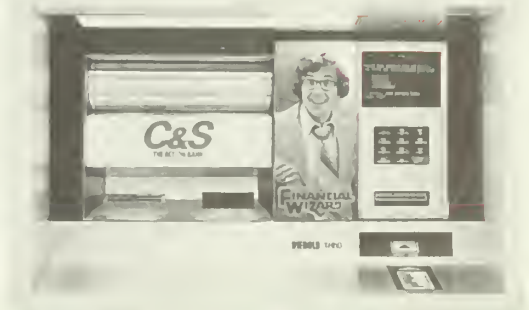

Financial Wizards bank at C&S.

THE ACTION BANK[®]

The Citizens & Southern
National Bank of South Carolina
Member FDIC

Financial Wizard service isn't available in all parts of South Carolina yet. But soon C&S customers all over the state will be Financial Wizards.

©1978, C&S National Bank of South Carolina. Financial Wizard is a service mark of C&S National Bank of South Carolina.

MORELAND McKESSON makes tracks too! (all over the Southeast)



From our 17 centrally located plant sites throughout the Southeast, Moreland McKesson Chemical Co., Inc. makes tracks on every highway and biway — delivering a multitude of vital chemical products to our customers. Call Moreland McKesson for every chemical need when you need it fast, correctly, and economically

Spartanburg, S.C. — Greenville, S.C. — Chattanooga, Tenn. — Kingsport, Tenn. — Nashville, Tenn. — Knoxville, Tenn. — Atlanta, Ga. — Augusta, Ga. — Charlotte, N.C. — Greensboro, N.C. — Greenville, N.C. — Mobile, Ala. — Birmingham, Ala. — Tampa, Fla. — Jacksonville, Fla. — Miami, Fla. — Richmond, Va.



**MORELAND
McKESSON
CHEMICAL**



MAIN PLANT AND REGIONAL HEADQUARTERS: Camp Croft, Spartanburg, S.C. 29304
P. O. Box 2169/Telephone 803/585-4321

USEFUL INFORMATION

GATES

Season Ticket Holders/Other Visitors: Season ticket holders and other visitors to the stadium are requested to enter Gates 1, 5, 9, 11, or 13.

Handicapped: A special entrance has been provided at Gate 2 for the handicapped.

High School: Special High school tickets are sold at Gate 11 only.

Will Call: Should you have tickets at the will call window, you will find them at Gate 9.

Gates 4, 6, 7, 8, 15 and 16 are closed prior to the games and are opened for exit purposes only.

PASS OUT CHECKS: Pass out checks will be available at Gates 1 - 5 - 9 - 13. Any person leaving stadium other than with team pass must have pass out checks, as well as admittance stub for other type tickets to be readmitted to game. Ticket stubs will be secured in receptacles provided.

EMERGENCIES: First aid stations are located under Section J on South side of Stadium and under Section T on the North side. Trained nurses are on hand all during the game. Should a doctor be needed, ask any usher. **Each usher has been informed the seat location of doctors.** Ambulances are located at Gates 1, 5, 8, and 13.

TELEPHONES: Telephones are located at Stadium Ticket Offices at Gates 1, 5, 9 and 13.

PUBLIC ADDRESS SYSTEM: The public address system is intended primarily for the information of spectators concerning the game. **Please do not request the use of the public address system to make social contacts at the game.**

RESTROOMS: Ladies' and men's restrooms are located beneath the stands and can be reached by exit from any portal.

LOST & FOUND: If any article is lost or found, please report same to Gate 1 Information Booth.



The Frank Howard Field of Clemson Memorial Stadium

The largest crowd ever to witness a game in Death Valley prior to 1978 was 54,486 when Clemson beat South Carolina 28-9 in 1976. With the completion of the top deck on the South (press box side) stands, Memorial Stadium will be the largest football arena in the two Carolinas, with a potential capacity of almost 65,000.

CONCESSION STANDS: Concession stands are located beneath all stands and can be reached by exit from any portal. A concession price list is published on this page.

EMERGENCY CALLS: Emergency calls are received over the telephone located in the press box, the number of which is listed with the operator as Press Box, Clemson Memorial Stadium.

NOTICE: Possession or consumption of alcoholic beverages are prohibited by Act No. 550 of the General Assembly of South Carolina, 1967, and rules of the Alcoholic Beverage Control Commission in this stadium and the surrounding area. By order of: S. C. Alcoholic Beverage Control Commission.

NOTICE: Solicitation for any purpose is prohibited at an athletic contest in Clemson Memorial Stadium and Littlejohn Coliseum.

SOUVENIR PRICES

Buttons	\$1.50
Buttons with Dangles	2.00
Pennants	2.00
Plush Tigers	5.00
Hats/Sun Hat-Brella	5.00
Shakers	1.00
Sun Visors50
Balloons	1.00
Party Pops25
Posters	1.00 & 2.00
Inflates	2.00
Tote Bags	5.00
Rain Coats	2.00 & 5.00
Tiger Paw Hand	2.00
Cheerleader Dolls	5.00

CONCESSION PRICES

Cigarettes	\$.60
Candy25
Gum25
Crackers25
Roasted Peanuts35
Drinks50
Cups of Ice15
Hot Dog50
Aspirin60

READY MIX CONCRETE

We
Pour

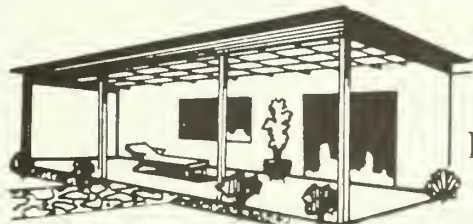

We
Install

CENTRAL CONCRETE & PLASTER, INC.

FREE ESTIMATES

104 E. Main St.
Central, S. C.

639-2415

646-7220

859-3631

We Do All Phases of Concrete Work

- Steps • Floors • Walks
- Patios • Drive-ways

Tinsley Jewelers, Inc.

EASLEY, S. C. 29640



The Official Jeweler of The Clemson Tigers



*We want to be
your bank*

CAROLINA NATIONAL
the BANK that cares!

Member FDIC



Touchdown or Field Goal



Illegally Passing or Handling Ball



Clipping



Illegal Use of Hands & Arms



Illegal Procedure or Position



United Merchants and Manufacturers, Inc.
wants you to . . .

KNOW YOUR SIGNALS!



Illegal Motion



Roughing the Kicker



Helping the Runner, or Interlocked Interference



Ineligible Receiver Downfield



Offsides



Loss of Down



Illegal Shift



Dead Ball



Safety



Incomplete Pass; Penalty Declined; No Play or No Score



Pass or Kick Catching Interference



Personal Foul



Holding



First Down



Delay of Game

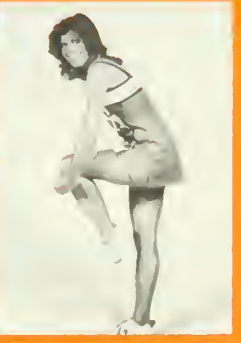

Blocking Below the Waist



Ball Illegally Touched or Kicked



Photography by Catherine

*Lexie
Anderson*

Department Store
Downtown - Anderson Mall
Anderson, South Carolina
Anne and Al Williams
Owners



One of college football's outstanding young coaches, Charley Pell is in his sophomore season as head mentor of the Clemson Tigers.

The 37-year old product of Albertville, Ala., was named Clemson's 20th head coach December 1, 1976, then directed his Orange-clad gridders to a sparkling 8-2-1 regular season finish last fall and to a berth in the Gator Bowl against defending National Champion Pittsburgh.

In leading the Tigers to the school's most productive season in two decades, Pell garnered all but eight of the 124 votes cast by the Atlantic Coast Conference sportswriters to earn league coach of the year honors.

He reaped coach of the year accolades by practically every Southeastern football and touchdown organization, claimed the NCAA District III honor, and finished among the top five in voting for National Coach of the Year by the Football Writers Association of America.

Pell was joined by coaching colleagues Fran Curci (Kentucky), Lou Holtz (Arkansas), and Don James (Washington) in August for the official dedication of the National Football Foundation's College Hall of Fame in King's Island, O., sponsored by the NCAA and ABC-TV.

Now in his third season at the University, Pell was appointed assistant head coach and defensive coordinator for the Tigers in 1976. He implemented a defensive scheme upon his arrival that transformed a unit which allowed over 34 points per game into one that finished the '77 regular season as the nation's eighth most stingy against scoring.

Labeled "one of Bear Bryant's little sharks" as a 180-pound two-way starter at the University of Alabama, Pell was a member of the Crimson Tide's 1961 National Champions, and played in the Orange, Sugar, and Bluebonnet Bowls during his 'Bama career.

After receiving his BS degree in business administration in 1964, he spent one season as a graduate assistant at his alma mater.

Pell served the next four campaigns, from 1965 through 1968, as defensive line coach for Charlie Bradshaw at the University of Kentucky.

At the ripe age of 28, he was named head coach at Jacksonville, Ala., State University where his aggressive defensive-oriented teams fashioned a five-year ledger of 33-13-1, including a 30-7-1 record during the last four years.



In Pell's second term at JSU, he led his team to a perfect 10-0-0 record which included a 21-7 victory over highly-regarded Florida A&M in the Orange Blossom Classic, and to a final national ranking of second among NCAA Division II schools.

That year he reaped conference, district, area, and state of Alabama Coach of the Year accolades, and was runner-up for national honors.

Pell's 1972 JSU team finished 10th nationally, and ranked fourth in 1973 when he again gained Alabama Coach of the Year recognition.

He joined former 'Bama teammate Jimmy Sharpe at Virginia Tech in 1974 as assistant head coach and defensive coordinator.

With the Gobblers, Pell took a defensive unit that ranked 128th nationally prior to his arrival and molded it into one that finished the 1975 season as 29th toughest against scoring.

Married to the former Ward Noel of Lexington, Ky., the Pells have one son, Carrick, age eight.



PELL'S HEAD COACHING RECORD

Year	School	Record	Pct.
'69	Jacksonville State	3-6-0	.333
'70	Jacksonville State	10-0-0	1.000
'71	Jacksonville State	6-3-0	.667
'72	Jacksonville State	7-2-1	.750
'73	Jacksonville State	7-2-0	.778
'77	Clemson	8-3-1	.708
6 Years		41-16-2	.712



Wayfarer Steak House

Dine in the Atmosphere
of the Ole South

Only U. S. Choice Aged Western Beef

Now serving N. Y. Strip
as well as our popular Rib-Eye Steaks

Entertainment nightly

Greenville's largest
and most complete salad bars
(yes, now there are TWO)

ABC Sales & Consumption License

2711 Wade Hampton Blvd. • Greenville, S. C. • Phone 268-5616
(1 ½ miles beyond Liberty Life on left, Hwy 29 N.)

HENRY ELROD

COMMERCIAL PHOTOGRAPHY



534 S. MAIN - GREENVILLE, S.C.

Day or Night 233-4076 or 235-2352

Specializing: Industrial-Advertising

AERIAL

"Serving Industry
For 30 Years"



Qualified
Color Commercial

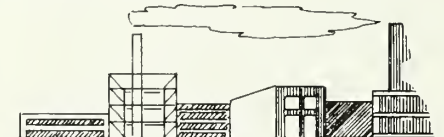

PASSPORT PHOTO

•Publicity Photographs•

 **FAST SERVICE**



DANNY FORD
Assistant Head Coach
& Offensive Line



DWIGHT ADAMS
Defensive Ends



WILLIE ANDERSON
Head Jayvee Coach



MICKEY ANDREWS
Defensive Backs



MIKE BUGAR
Defensive Line



RICKEY BUSTLE
Jayvee Offensive Backs



JOE KINES
Linebackers



BUDDY KING
Assistant Offensive Line



JIMMYE LAYCOCK
Quarterbacks



TOM MOORE
Receivers



CHUCK REEDY
Running Backs



BILLY WARE
Assistant Defensive Backs

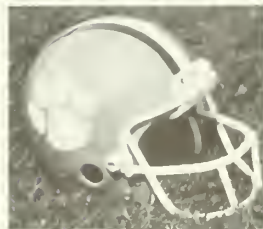

PHILLIPS, the pioneer in specialized Textile personnel consulting, wants you to know about its other services.

- *Personnel Consulting* — General Management and Manufacturing Management, Engineering, Administration, Data Processing, Financial and Accounting Management for the Textile, Chemical, Fiber, Rubber, Pulp, Paper, Energy, Packaging and Metal Industries.
- *Executive Search* — Locating key management in \$25,000 to \$200,000 salary ranges.
- *Machinery Installation & Rebuilding* — Specializing in installing, rebuilding and style changing on all types of Textile Machinery.
- *Engineered Textile Products* — Developing and Marketing specialized products including electronic monitoring, felt products, liquid transfer pumps.

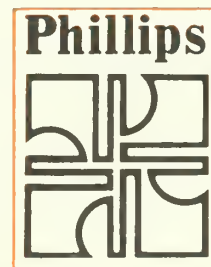

Textile Marketing Company, Inc.

P. O. Box 5664/108 Edinburgh Court
Greenville, S. C. 29606
Phone (803) 271-6350

Cheers, Tigers!



Distinctive
Clemson
Glassware

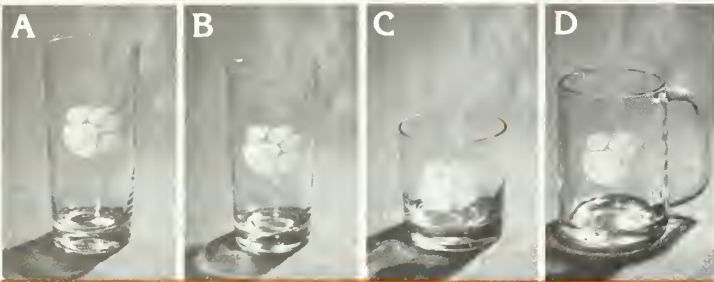

Toast the Tigers . . . when entertaining after the game . . . or anytime! These classic glassware sets, each permanently etched with the Tiger Paw, will show everyone you're a Clemson fan! Select from 4 sizes/styles. Each set of 8 glasses, \$19.95 shipping paid. (S.C. residents add 80¢ sales tax)

A 15 oz. Iced Beverage C 11 oz. Double Old Fashioned
B 12 oz. Highball D 14 oz. Handled Mug



Exclusive "Tiger" Mixer/stirrer

Add this handsome 25-oz. mixer/stirrer to your fun times!

Shipping paid \$7.95 (S.C. residents add 32¢ sales tax)

All sales guaranteed. Please allow two weeks for delivery. Other school emblems available. Write or call for information.

Telephone: (803) 394-8334

Collegiate Creations
L. T. Coward Bldg.
133 E. Main St.
Lake City, S.C. 29560

COLLEGIATE CREATIONS

Please send me _____ 8 pc. set(s) of style _____ Tiger Paw Glasses @ \$19.95 per set. Freight paid (S.C. residents please add 80¢ per set sales tax) Also, send the Stirrer/mixer @ \$7.95 freight paid (S.C. residents please add 32¢ sales tax)

Name _____

Address _____

City _____

State _____ Zip _____

Payment of _____ is enclosed Check M/O

Charge to my VISA Master Charge

Card # _____

Expiration Date _____

M/C Interbank # _____

Sign here if paying by charge card

X _____

the source

"EVERYTHING ELECTRICAL"

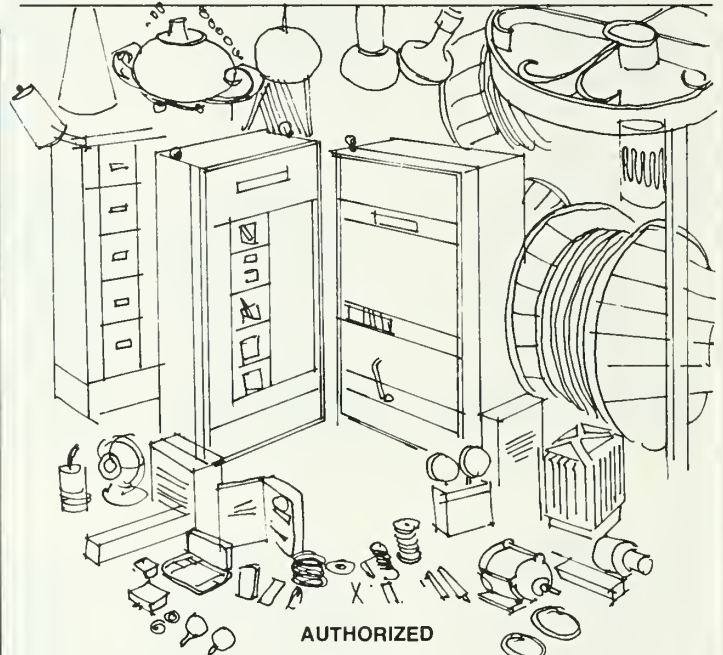

AUTHORIZED
DISTRIBUTOR

GENERAL



ELECTRIC

ELECTRICAL
APPARATUS

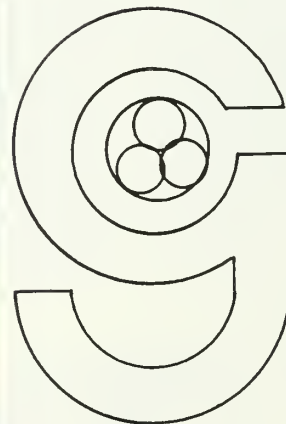

graves

**ELECTRIC
SUPPLY CO. INC.**

GREENVILLE
HOME OFFICE
803 242-6320

ANDERSON
803 225-6206

SPARTANBURG
803 585-0103

CAYCE
803 796-3557



The Tigers' student managers are, kneeling, left to right, Lawrence Mudge, Steve Lewis, William Odum, Steve Rivers, and Ray Love. Standing, left to right, Randy Steen, Dennis McElhannon, Jim Gough, Randy Templeton, and Paul Wessinger. Not pictured, Henry Blalock.



Clemson's student trainers, from left to right, Doak Fairey, Ken Baker, Tony Blackwell, Jay Bennett, Henry Judy, Mike Brown, Bert Henderson, Chuck Voyles, Paul Thacker, Bill Blackston, Van Yates, and Joe Frank.

THE ORANGE AND WHITE

Complete Coverage of Clemson Sports

For an introductory rate of just \$10 (regular rate of \$13 per year goes into effect Dec. 1), you can receive 35 issues of interesting material on the Clemson and ACC sports scene. Each issue will be a minimum of 16 pages and include informative columns and stories, entertaining features and great action photographs. The Orange and White will be published weekly from September to May and once a month during the summer.

What to Expect Each Week in the Orange and White

- a complete summary of Clemson Athletics
- action packed pictures
- in-depth features on some Tiger athletes and coaches
- full game coverage
- a column on the Atlantic Coast Conference
- coaches corner
- a periodic look at recruiting — Clemson and ACC
- a sports quiz on Tiger athletes
- a preview of upcoming opponents
- up to date statistics
- special emphasis on the Tiger athlete, present and past
- letters to the editor

.....
 Yes, I would like to subscribe to THE ORANGE AND WHITE.

Name _____

Street, Box, or Route No. _____

City _____

State _____ Zip _____

Send a gift subscription in my name to:

Name _____

Street, Box or Route No. _____

City _____

State _____ Zip _____

MAKE CHECKS PAYABLE TO THE ORANGE NEWS COMPANY

SEND THEM TO: THE ORANGE NEWS COMPANY

**Box 828
 Clemson, SC 29631**

Know your candy signals.



Signal for MILKY WAY® Bar.
Raise three fingers of left hand while pointing with right. Get three great tastes in one great bar.



Signal for SNICKERS® Bar.
Left palm extended, while right hand makes three chopping motions. No matter how you slice it, it comes up peanuts.



Signal for 3 MUSKETEERS® Bar.
Look up and point with three fingers while right hand rubs stomach. It's the fluffy chocolate bar that gives your spirits a lift.



Signal for "M&M's"® Plain Chocolate Candies.
Alternate left palm extended with lifting and pointing to mouth. "The milk chocolate melts in your mouth—not in your hand!"



Signal for "M&M's"® Peanut Chocolate Candies.
Move finger in clockwise motion pointing toward head. Go crazy for the peanut chocolate candies. "The milk chocolate melts in your mouth—not in your hand!"



These candies are on sale in the stadium now.



Joe Bostic
Senior



Cliff Bray
Senior



Jonathan Brooks
Senior



Clemson's jayvee coach Willie Anderson with his student assistant staff of, front row, left to right, Bob Coffey and John Goodloe, and back row, Thad Allen and Mark Heniford.



Jerry Butler
Senior



Dwight Clark
Senior



Mark Clifford
Senior

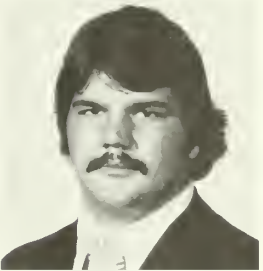

Pat Fitzpatrick
Senior



Steve Fuller
Senior



Steve Gibbs
Senior



Harold Goggins
Senior



J. D. Haglan
Senior



Ogden Hansford
Senior



Billy Hudson
Senior



Willie Jordan
Senior



Steve Kenney
Senior



Anthony King
Senior



Al Latimer
Senior



Warren Ratchford
Senior



Bubba Rollins
Senior



Steve Ryan
Senior



Randy Scott
Senior

All you need to know about your next project.

Remember the name Harper.

Sure you'll find a lot of other contractors to choose from, some much larger. But we don't believe you'll find a single one that's more dedicated.

Harper projects are given the care and attention to detail necessary to make them successful. Our fine reputation has been built on quality construction on schedule, always at a competitive price.

Our expertise and experience in conventional and pre-engineered or systems construction spans three decades. If you have a problem with your project we've probably solved it before.

From first inception to final inspection our main concern is to create an environment conducive to repeat business. We do it right the first time.

Find out how to save your company grief, money, and valuable time. Contact us today about your next project — you'll be glad you did!

Remember . . . we're the company that's big enough to know best and small enough to care!



HARPER BUILDERS, INC.
General Contractors

WILLIAMSTON, S. C. 847-7309 — GREENVILLE, S. C. 242-9113



Jeff Soowal
Senior



Rich Tuten
Senior



Gary Webb
Senior



Ron West
Senior



Toney Williams
Senior



Ed Abreu
Junior



Gary Adkins
Junior



Obed Ariri
Junior



Rick Basich
Junior



Jeff Bostic
Junior



Bubba Brown
Junior



Lester Brown
Junior



Chris Dolce
Junior



Bob Goldberg
Junior



Billy Lott
Junior



Rocky Myrick
Junior



Tracy Perry
Junior



Chip Pruett
Junior



David Reed
Junior



Marvin Sims
Junior



Matt Smith
Junior

Realtec, Inc. Offers "Quality Of Life"

KEOWEE KEY



Keowee Key Sales: 944-1333
Fordco, Inc.: 944-0288. A Realtec Community Builder

15 Miles from Clemson University
1 Mile from Keowee-Toxaway Visitor Center

18 Hole Championship Golf Course
featuring: "the Finest Greens in the South"

FEES:	General Public	Property Owner Senior Citizen
18 holes, Green Fees:		Student
Monday - Friday	\$6.00	\$4.50
Weekend & Holiday	\$8.00	\$6.00
18 holes, Cart Fee:	\$4.00	\$4.00

HOME OF THE CLEMSON TIGER GOLF TEAM

Phone: 944-2222

MARINA COMPLEX featuring:

Tennis Courts

Swimming Pool & Cabanas

Boat Slips & Facilities

Restaurant & Lounge

*Tiger Special Every Saturday

Night after the Game

Phone: 944-2221

CONNESTEE FALLS

"the Un City"



6 miles south of
Brevard, N.C. on Rt.
276
(Greenville Highway)

Featuring:
Top of the Falls
Restaurant

Connestee Falls Realty
Company

Fordco, Inc., a Realtec
Community Builder

Phone:
704-885-2131

SAPPHIRE VALLEY

"The Resort" in the mountains of Western North Carolina



Night Photo

Featuring:
Fairfield Inn
Hilltop Condos
Wood's Townhouses
Holly Forest 1, 2, 3, 4

Ski Slopes
2 Golf Courses
12 Tennis Courts

4 Hitting Lanes
2 Swimming Pools
Riding Stables

Sapphire Valley Resort 704-743-3441

Fordco, Inc.
A Realtec Community Builder



Jim Stuckey
Junior



Mark Thornton
Junior



Rex Varn
Junior



Clemson's training staff of, from left to right, Fred Hoover, Herman McGee, and Larry Sutton.



Rick Wyatt
Junior



Ken Yeomans
Junior



Eric Young
Junior



Charlie Bauman
Sophomore



David Belote
Sophomore



Steve Bertz
Sophomore



Bo Blanton
Sophomore



Nick Bowman
Sophomore



Jack Cain
Sophomore



Willie Underwood
Sophomore



Steve Durham
Sophomore



Bo Edwards
Sophomore



Mike Gasque
Sophomore



Joe Gaston
Sophomore



Eddie Geathers
Sophomore



Randy Harrell
Sophomore



Charles Langford
Sophomore



**NOBODY IN
AMERICA
PAYS YOU
HIGHER SAVINGS
RATES THAN
WE DO.
BUT EVERY
BANK IN THE
PIEDMONT
PAYS YOU
A LOT LESS.**

 **HOME SAVINGS**

Easley/Liberty/Clemson/Pickens/Williamston/Piedmont



Ron Locke
Sophomore



Carl Martin
Sophomore



Bill Robbins
Sophomore



Chuck Rose
Sophomore



David Sims
Sophomore



Bill Smith
Sophomore



Lynn Smith
Sophomore



Jim Speros
Sophomore



Jerry Gaillard
Freshman



Scott Adams
Freshman



Cliff Austin
Freshman



Gary Avants
Freshman



Mark Bennett
Freshman



Tony Berryhill
Freshman



David Bounds
Freshman



Gary Brown
Freshman



Jeff Bryant
Freshman



Brian Butcher
Freshman



Mark Caldwell
Freshman



Brian Clark
Freshman



Bubba Davis
Freshman

LEROY CANNON

Porsche-Audi-Subaru-Alfa Romeo
Grove Rd. at White Horse • Greenville, S. C. • 269-5000

NOW YOU DON'T HAVE TO BURN A LOT OF GAS TO SEE THE CARS THAT SAVE GAS.



GF HARDTOP
47/32 mpg*

DL 4 DOOR SEDAN
47/32 mpg*

DL COUPE
47/32 mpg*

THE BRAT
36/26 mpg*

DL 2 DOOR SEDAN
41/31 mpg*

DL WAGON
40/28 mpg*

2 DOOR SEDAN
41/31 mpg*

4 WHEEL DRIVE WAGON
36/26 mpg*

*According to 1978 highway/city EPA test estimates for manual transmission. The actual mileage you get may vary due to the way you drive, driving conditions, the condition of your car and whatever optional equipment you might have.
© Subaru of America, Inc., 1978

SUBARU INEXPENSIVE AND BUILT TO STAY THAT WAY.

"The Automobile Marketplace of Greenville"
We have **YOUR TYPE OF TRANSPORTATION**
IN STOCK NOW!



**RABBIT
VOLKSWAGENS**

Convertibles, Sciroccos, Dashers,
Rabbits, Buses & Campers.



**GREMLIN
AMC**

Gremlins, Pacers, Concords &
Matadors.



**CJ-5
JEEPS**

CJ-5's, CJ-7's, Cherokees, Pickups,
& Wagoneers.

ECONOMY — RECREATIONAL — LUXURY

Also Great Selection Of Used Cars And Trucks

CALL TOLL FREE

FOR PARTS AND SALES

OUT OF STATE WATS 1-800-845-5278

LEROY CANNON

VW-AMC-JEEP



S. Church St. Ext. • Greenville, S. C. • 233-4331

(Across from Memorial Hosp.)





Jeff Davis
Freshman



Dean Day
Freshman



Bubba Diggs
Freshman



Brad Fisher
Freshman



Mike Gorczynski
Freshman



Hollis Hall
Freshman



Mike Hendricks
Freshman



Ben Inabinet
Freshman



Rick Johnson
Freshman



Terry Kinard
Freshman



Randy Learn
Freshman



Neil Lowry
Freshman



Scott Lynch
Freshman



Dave Mannella
Freshman



Wayne Merck
Freshman



John Murray
Freshman



Lee Nanney
Freshman



Jamie Pope
Freshman



Brad Sanders
Freshman



Orlando Smith
Freshman



Perry Tuttle
Freshman



Paul Williams
Freshman



Henry Blalock '79
Head Manager



Paul Thacker '79
Head Trainer



TO PEDAL OR NOT TO PEDAL?

HONDA GIVES
YOU A CHOICE.

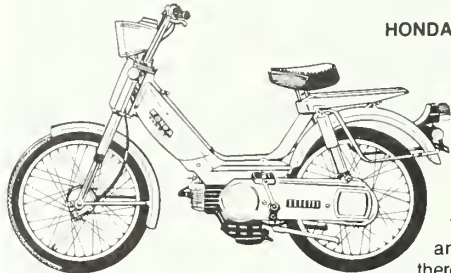

Honda PA-50 Moped

HONDA MOPED:

Pedals and power go together with the new Honda PA50 Moped. The engine's a peppy dependable Honda single. The transmission's completely automatic — no clutching or shifting.

There's many a moped around these days, but there's only one that carries that Honda name and all the quality that goes with it.

HONDA
GOING STRONG!

HONDA EXPRESS:

No pedals to push. That's part of the pleasure of the Honda Express. Incredibly easy to ride. Just start it up and go. Fully automatic. Up to 100 miles per gallon. Built-in Honda reliability. And a penny-pincher's price tag. The Honda Express makes economics enjoyable.

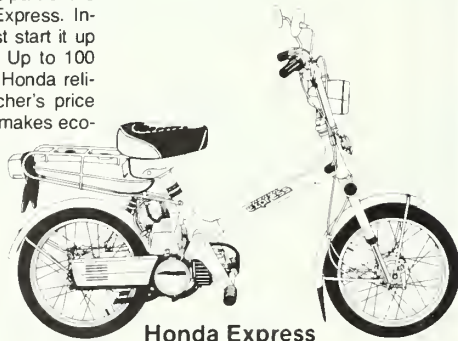

Honda Express

All around campus, all around town, to go with a Honda PA-50 Moped or a Honda NC-50 Express ... that is the question.

The Honda Moped /

*Honda Express
at*

**Grady Miller's
Honda**

2019 Wade Hampton Boulevard
Greenville, S. C.
244-6632

HOURS: 9:00-6:00 MON. THRU SAT.

Be a Pepper

DR PEPPER OF GREENVILLE

P. O. BOX 5247

STATION B

GREENVILLE, S. C. 29606

803-277-4156

DRINK



*“We Appreciate
Your Business”*

R. L. (BOB) FLANAGAN
MANAGER



Meet the Seniors



Rich Tuten

Rich Tuten has been a standout for the Tiger defense the past two years. After a fine career at Wakefield High School in Arlington, Va., Rich prepped at both Massanutten and Staunton Military Academies before enrolling at Clemson. He's also seen starting action at tackle in addition to middle guard. Recognized as the strongest player in ACC history, he's bench pressed over 500 pounds.



Bubba Rollins

Al Latimer has stepped into the Tiger spotlight as a standout at cornerback this fall. The senior from Altamonte Springs, Fla., entered Clemson in January of 1977 after a highly successful stint at Ferrum Junior College. Al saw sparse playing time last fall, but his outstanding play in the spring thrust him into the starting lineup. And in his first start, against The Citadel in the '78 season opener, his performance brought him the team's player of the week honors.

Al Latimer



Bubba Rollins is another product from Hank Norton's successful program at Ferrum, Va., Junior College. A native of Poquoson, Va., Bubba was a solid performer for the Tigers last fall at strong safety, and is expected to conclude his Clemson career with a bang this fall. He was an All-America griddy at Ferrum, and earned the league's defensive player of the year honors. Bubba is one of the real leaders of the Tiger secondary.



Willie Jordan

Very few players can boast of the success and excitement that has followed **Willie Jordan** through his career at Clemson. As a quarterback in his freshman year, Willie led the Tigers in total offense and scoring. He was a defensive back in '76 as a sophomore, moved to flanker in the spring prior to his junior year, then jumped back to the secondary in the second game of the '77 campaign. Settled in the secondary, Willie is one of the South's most exciting return specialists, and in last year's Virginia Tech game, earned the ACC's Defensive Player of the Week honors for a pair of punt returns which set up Tiger scores, and an interception which halted a Gobbler drive.

Compliments of

Sunny Slope
FARMS

Orchard Fresh Fruit

U.S. 29 SOUTH - GAFFNEY, S.C. 29340
803-489-9511



Bill Dooley
Head Coach and
Athletic Director

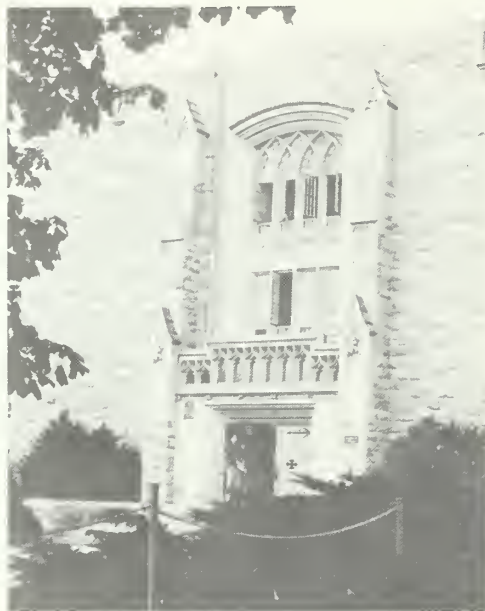

Pamplin Hall



Chris Albright



Jeff Bailey



Paul Engle



Larry Fallen

Virginia Tech



James Johnson



Kent Knupp



Charles Novell



Ellis Savage



War Memorial Chapel and Carol M. Newman Library



Roe Waldron



Leonard Walker



Gippy Belcher



Greg Birtsch



Mike Borden



Gene Bunn



Dave Dolphin



Mike Faulkner



Mickey Fitzgerald



Danny Hill



Dickie Holway



Steve Jacobsen



David Lamie



Ed Lewis



Kenny Lewis



Ron Luraschi



Doug McDougald



Dennis Scott



Jerry Sheehan



Gary Smith



Lewis Stuart



Paul Watkins



Tom Webb



Denny Windmuller



Fon Zollicoffer



MR. CLEMSON

A Profile of Frank Johnstone Jervey

"She told me I wouldn't be happy until I returned to Clemson," said Capt. Frank Jervey, recalling the remark of his wife, the former Anne White of Leesburg and Fredricksburg, Va., made to him in 1953.

That was the year he departed Washington, D. C., after 31 years with the Ordnance Corps, for his alma mater.

Since his return, Capt. Jervey has served Clemson in many ways, including Vice-President for Development and as a Life Member of the University's Board of Trustees.

He was instrumental in obtaining two grants totaling nearly \$2 million from the Olin Foundation for construction and equipping of the ceramic (Olin Hall) and chemical engineering (Earle Hall) buildings.

Presently, the 84-year-old distinguished alumnus has resigned himself to his corner office, located in the building which is named in his honor. He reports to "work" seven days a week, but leaves each day about 4:15 for the practice field to "coach" the sport in season.

And for Capt. Jervey, once recognized as one of the world's foremost authorities on small arms ammunition, his dedication and love for Clemson has increased with each passing day.

His uncle, Judge Theodore D. Jervey, was instrumental in beginning the long relationship between Clemson and Capt. Jervey.

"It was during my senior year at Porter Military Academy, now Porter Gaud, in Charleston," the 1914 graduate explained, "when my uncle told me he would send me to either Clemson or the College of Charleston.

"I knew all of the ATO's (Alpha Tau Omega Fraternity Brothers) at the College of Charleston, and when I explained to my uncle that I thought I would stay home and go to college, he quickly added, 'Well, I think you should attend Clemson.'"

His recollection of college life centers around athletics, and the days

when the football, baseball, track, and even basketball teams played on Riggs Field.

"I remember when we first played a basketball game," Capt. Jervey remarked. "I think it was the 1910-11 season, and then we played but five or six games a year, because very few schools had basketball teams back then.

"We had a scheduled contest with Georgia Tech one afternoon," he continued. "It had rained the night before, and naturally the field was muddy. But I doubt if the college had more than one telephone, and Tech was not notified about a postponement.

"So when Tech arrived for the basketball game, both teams played with football cleats for traction. Naturally, it was a passing game since the ball wouldn't bounce in mud."

Capt. Jervey also recalled the first indoor games, played in the basement of Sikes Hall, with columns and all in the playing area.

"The only spectators were those who stood outside the building and peered through the windows. Frank Dobson, our football coach from 1910-12, was credited with starting basketball as a varsity sport."

He also remembered a 76-point scoring effort by James Erwin of Spartanburg.

A decorated World War I veteran, all of Capt. Jervey's memories are not of the happy college days.

In 1918, his combat troop, of which he served as captain, headed overseas. With just three weeks of training, the young captain led 250 men to the front lines of combat in France. Only 35 of those were spared battle scars or death. Capt. Jervey was not spared. He absorbed eight blasts from a machine gun.

Severely wounded, having lost a considerable amount of blood, he was later discovered by five members of his troop, and carried in a blanket to a nearby fox hole.

"They thought I had died during our journey," he observed, "and just as they were preparing to bury me, a lieutenant from a medical crew arrived. He checked my pulse and informed the soldiers I was alive.

"By this time I was suffering to the extent that I didn't care if I lived or died. The lieutenant leaned over me and said he had one more ambulance available, and if I had enough guts to withstand the pain, he would save my life."

And his life has been devoted to service to Clemson ever since.

Does he have any one special recollection during his Clemson experiences?

"No!" concluded Capt. Jervey emphatically. "The 'whole' Clemson is what's special. The people are the finest, and I don't believe there's another place in the United States that is as pleasant to live in as Clemson."

But the admiration is mutual, as most folks in this lovely college town will tell you that Capt. Frank Johnstone Jervey is Clemson's Favorite Son.



The Jervey Athletic Center was dedicated in 1973, honoring Clemson's distinguished alumnus, known to everyone as "Mr. Clemson." The facility is one of the finest in America, housing administrative and coaching offices, carpeted dressing space for all of the Tiger teams, modern training and weight rooms, and tartan-surfaced gym.

Three simple ways to gain yardage.



HONDA ACCORD®

HONDA CIVIC® CVCC® SEDAN



HONDA CIVIC 1200 HATCHBACK*



HONDA

We make it simple.

*Civic 1200 not available in California and high altitude areas. 1978 models shown.

©1978 American Honda Motor Co., Inc.
Civic 1200 is a Honda trademark.



The Charley Pell Show

Filmed highlights of each week's game with Coach Charley Pell and the Voice of the Clemson Tigers, Jim Phillips, are seen each week on the following stations. Consult local listings for times.

WFBC-TV • WCIV-TV • WBTW-TV • WRDW-TV • WLTX
GREENVILLE CHARLESTON FLORENCE AUGUSTA COLUMBIA

brought to you by



SOUTHERN BANK



TRI - COUNTY CONCRETE CORPORATION



READY-MIX SAND STONE TRUCKING
COMMERCIAL INDUSTRIAL

RESIDENTIAL

T. W. WESTBURY
PRESIDENT

WILLIAM A. GRANT
GENERAL MANAGER

2463 AIRPORT ROAD
NORTH CHARLESTON, S. C.
Phone: 747-0424

SIX-MILE ROAD
(OFF U. S. 17 NORTH)
MT. PLEASANT, S. C.
Phone: 884-4715



CARING ABOUT YOUR GM CAR KEEPS MR. GOODWRENCH IN BUSINESS.

Mr. Goodwrench is the professional service technician who works for your participating GM dealer. He has special General Motors tools, equipment and training—all available—to help him do his job and get your car out on time.

He also has genuine GM parts available—the kind engineered specifically for your General Motors car.

And Mr. Goodwrench wants you to compare his prices. Anywhere. Because General Motors has made it possible for him to have competitive prices on the parts you're most likely to use, like brakes, shocks and spark plugs.

That's Mr. Goodwrench for you. A professional. Stop in and let him show you how he cares. About you. And your GM car.

**AT PARTICIPATING INDEPENDENT CHEVROLET, PONTIAC, OLDSMOBILE,
BUICK, CADILLAC, GMC AND CHEVY TRUCK DEALERS.**

**KEEP THAT GREAT GM FEELING
WITH GENUINE GM PARTS.**



**GM QUALITY
SERVICE/PARTS**



GENERAL MOTORS PARTS DIVISION

Ha



Halsey



The first public showing of a portrait of Clemson University President Robert Cook Edwards will highlight a one-man exhibition of paintings and sculpture by Charleston artist William Halsey at Clemson through October 27.

The exhibit, comprising 18 of the artist's works, will be open to the public from 8 a.m.-4:30 p.m. weekdays and 9 a.m.-noon on Saturdays in the Alumni Center. The Clemson Alumni Association, which commissioned the official portrait, is sponsoring the exhibition.

Halsey is one of the state's most important artists and is nationally recognized as a pioneer of abstract painting in the South.

Born March 13, 1915, in Charleston, Halsey began his art studies at the Charleston Museum under Elizabeth O'Neil Verner. In 1932 he entered the University of South Carolina for two years of study and then in 1935 entered the Boston Museum School of Fine Arts. After several years of study the painter was back in Charleston roaming the streets and markets of his childhood with the experienced eye of his Boston studies.

In 1939 Halsey received the prestigious James William Paige Fellowship, which allowed him to advance his art studies in Mexico. The colors, sights, sounds and textures of Mexico gave Halsey the basic ingredients to develop the style he would eventually employ in an important series of paintings in the 1960s.

It has been said that Halsey can spend weeks, months and even years on a single composition maintaining a constant stir of ideas and avoiding rigid preliminary sketches or studies.

For more than 30 years Halsey has combined his creative talents with teaching, and since 1965 he has been a faculty member of the College of Charleston. Throughout his life, events have affected his ideas and subject matter; however, his style and ability to capture the actual essence of his subject remains intact.

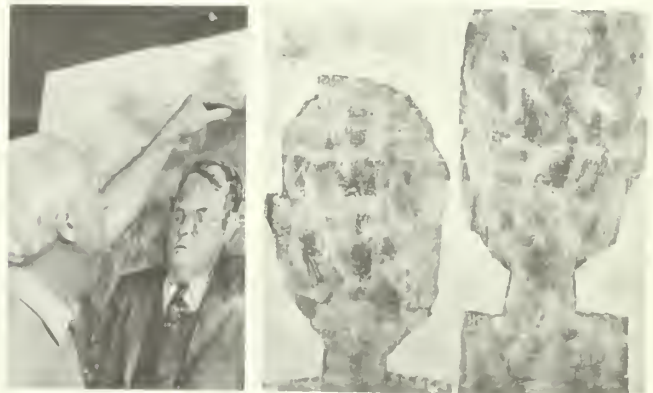

Left. Portrait of Robert Cook Edwards
Right. Double Self Portrait

TIGERS

NO.	NAME, Hometown	POS	HGT	WGT	AGE	CL
1	OBED ARIRI* Owern, Nigeria, Holy Ghost	PK	5-9	165	23	Jr.
2	WARREN RATCHFORD*** Gaffney, Gaffney, Denny Williams	RB	5-8	155	22	Sr.
3	AL LATIMER Altamonte Springs, Fla., Lyman, Richard Copeland	DB	5-11	173	20	Sr.
4	STEVE FULLER*** Spartanburg, Spartanburg, Bill Carr	QB	6-4	206	21	Sr.
5	WILLIE JORDAN*** Griffin, Ga., Griffin, Max Dowis	DB	5-10	191	21	Sr.
6	BRAD SANDERS Anderson, T. L. Hanna, Jim Fraser	QB	6-0	181	18	Fr.
7	CLIFF AUSTIN Scottsdale, Ga., Avondale, Crawford Kennedy	RB	5-11	183	18	Fr.
8	BILLY LOTT* Jesup, Ga., Wayne County, John Donaldson	QB	6-0	190	19	Jr.
9	CARL MARTIN Alpharetta, Ga., Milton, Jim Burson	RB	5-11	170	20	So.
10	MARK CALDWELL Asheville, N. C., Asheville, Bruce Peterson	QB	5-11	171	18	Fr.
11	MIKE GASQUE Elon College, N. C., Western Alamance, Sam Ward	QB	6-1	186	19	So.
12	JACK CAIN Atlanta, Ga., Chamblee, Ron Carter	DB	5-10	170	19	So.
13	REX VARN** Martinsville, Va., Martinsville, Dick Hensley	DB	6-1	180	20	Jr.
14	J. D. HAGLAN** Conway, Pa., Freedom, Len Waitkus	FL	5-11	186	22	Sr.
15	JERRY BUTLER** Ware Shoals, Ware Shoals, Joe Burgess	SR	6-1	175	20	Sr.
16	BO BLANTON Summerville, Summerville, John McKissick	SR	6-0	193	20	So.
17	BUBBA ROLLINS* Poquoson, Va., Poquoson, Olen Evans	DB	5-10	188	21	Sr.
18	OGDEN HANSFORD*** Macon, Ga., Central, Gene Brodie	DB	6-1	188	23	Sr.
19	BO EDWARDS Greer, Greer, Jim Few	DB	6-0	166	19	So.
20	WILLIE UNDERWOOD* Ft. Payne, Ala., Ft. Payne, David Bettingfield	DB	5-11	188	20	So.
21	MIKE HENDRICKS Pickens, Pickens, Bill Isaacs	DB	6-1	180	18	Fr.
22	PERRY TUTTLE Winston-Salem, N. C., North Davidson, Steve Hinkle	SR	6-0	169	19	Fr.
23	PAUL WILLIAMS Darlington, Mayo, Virgil Weeks	RB	5-11	189	18	Fr.
24	GARY WEBB** Graham, N. C., Southern Alamance, Sam Story	DB	5-10	176	21	Sr.
25	RANDY LEARN Belvidere, N. J., Belvidere, Frank Matla	DB	5-10	175	18	Fr.
26	STEVE RYAN* Moncks Corner, Berkeley, Ed Foster	DB	6-0	172	23	Sr.
27	ERIC YOUNG* Henrietta, N. C., Chase, John Keeter	SR	6-0	159	20	Jr.
28	RICK WYATT** Honaker, Va., Honaker, Larry Smith	DE	6-0	206	20	Jr.
29	HOLLIS HALL Seneca, Seneca, Ken Rushlow	SR	5-9	155	18	Fr.
30	DWIGHT CLARK*** Charlotte, N. C., Garinger, Ron Wright	FL	6-3	212	21	Sr.
31	MARVIN SIMS* Phenix City, Ala., Pacelli, Nathan Rustin	RB	6-3	230	21	Jr.
32	HAROLD GOGGINS*** Clinton, Clinton, Keith Richardson	RB	5-10	190	21	Sr.
33	CHUCK ROSE Atlanta, Ga., Riverwood, Charles Rose	LB	6-0	197	19	So.
34	CHARLIE LANGFORD Lexington, Lexington, Ellis Dantzier	DE	6-1	195	19	So.
35	RANDY SCOTT** Waycross, Ga., Waycross, Dale Williams	LB	5-11	212	21	Sr.
36	RAY DELGADO Beaufort, Battery Creek, Mike Lopatka	DB	5-8	190	19	So.
37	GARY ADKINS* Delta, O., Delta, George Dostal	SR	5-9	166	20	Jr.
38	DAVID BELOTE Macon, Ga., Central, Larry Parker	LB	6-0	192	19	So.
39	DAVID SIMS* Panama City, Fla., Bay, John Cobb	P	6-4	217	19	So.
40	RICK BASICH Delta, O., Delta, George Dostal	RB-DB	5-11	188	20	Jr.
41	JERRY GAILLARD Yuma, Anz., Yuma, Richard Stein	DB	5-11	175	18	Fr.
42	JAMIE POPE Lincolnton, N. C., Maiden, Tom Brown	RB	6-1	193	18	Fr.
43	TERRY KINARD Sumter, Sumter, Dick Weldon	DB	6-0	180	18	Fr.
44	LESTER BROWN** Myrtle Beach, Myrtle Beach, Doug Shaw	RB	6-0	175	21	Jr.
45	JEFF DAVIS Greensboro, N. C., Dudley, J. A. McKee	LB	6-0	220	18	Fr.
46	TRACY PERRY** Roxboro, N. C., Person Senior, Larry Dixon	RB	6-0	215	21	Jr.
47	BUBBA BROWN** Loudon, Tenn., Loudon, Bert Ratledge	LB	6-0	205	20	Jr.

NO.	NAME, Hometown	POS	HGT	WGT	AGE	CL
48	DEAN DAY North Augusta, North Augusta, Hubert Morris	RB	6-1	205	17	Fr.
49	EDDIE GEATHERS* Myrtle Beach, Myrtle Beach, Doug Shaw	DB	6-1	172	19	So.
50	CHRIS DOLCE Verona, N. J., Verona, Al Rotella	OG	6-2	232	19	Jr.
51	RICH TUTEN** Arlington, Va., Wakefield, Harry Haught	MG	6-0	234	24	Sr.
52	JEFF SOOWAL** Philadelphia, Pa., Lower Merion, Roger Frasser	LB	6-2	225	22	Sr.
53	STEVE KENNEY** Raleigh, N. C., Sanderson, Jim Brown	OT	6-3	252	22	Sr.
54	PAT FITZPATRICK Inverness, Fla., Citrus, Tom Swain	OT	6-2	256	21	Sr.
55	JEFF BOSTIC* Greensboro, N. C., Ben L. Smith, Claude Manzi	C	6-1	233	19	Jr.
56	BOB GOLDBERG* Lake Hiawatha, N. J., Parsippany, Bob Martin	DE	6-1	216	20	Jr.
57	RANDY HARRELL Murrells Inlet, Socastee, Bill Gwaltney	C	6-3	240	18	So.
58	CHARLIE BAUMAN* Rummene, N. J., Pope Paul VI, Joe Chilbert	MG	6-1	228	20	So.
59	BILL ROBBINS Everts, Ky., Everts, Charles Hunter	C	6-2	218	20	So.
60	MATT SMITH* Charlotte, N. C., Independence, Buster Ledford	LB	6-0	203	20	Jr.
61	BRAD FISHER Fostoria, O., Fostoria, Dennis Studrawa	OL	6-3	236	18	Fr.
62	KEN YEOMANS Richmond, Va., Tucker, William Mountjoy	C	6-3	220	20	Jr.
63	TONY BERRYHILL Thomaston, Ga., R. E. Lee, Tommy Perdue	OL	6-5	215	19	Fr.
64	MARK THORNTON Greer, Greer, Jim Few	C	6-4	221	21	Jr.
65	ORLANDO SMITH Woodbridge, Va., Woodbridge, Bill Holsclaw	OG	6-1	230	18	Fr.
66	STEVE DURHAM* Greer, Byrnes, Dalton Rivers	DT	6-5	230	20	So.
67	STEVE BERTZ Napoleon, O., Napoleon, Charles Buckmeyer	OG	6-1	216	20	So.
68	GARY BROWN Philadelphia, Tenn., Loudon, Bert Ratledge	OT	6-3	235	18	Fr.
69	JOE GASTON Richburg, Lewisville, Ralph Hamm	OG	6-0	212	19	So.
70	RON LOCKE Wayne, N. J., Wayne Hills, Ralph Polito	OT	6-4	252	19	So.
71	JOE BOSTIC*** Greensboro, N. C., Ben L. Smith, Claude Manzi	OG	6-3	255	21	Sr.
72	BILL SMITH* Duncan, Byrnes, Dalton Rivers	DE	6-4	227	19	So.
73	LEE NANNEY Spartanburg, Dorman, Lou Fogle	OL	6-3	233	18	Fr.
74	BILLY HUDSON** Columbia, A. C. Flora, Charles Macaluso	OT	6-3	238	22	Sr.
75	ANTHONY KING** Cornelia, Ga., Habersham Central, Fred McManus	OL	6-2	218	21	Sr.
76	TONEY WILLIAMS** Darlington, Mayo, Virgil Wells	DT	6-4	241	23	Sr.
77	RON WEST East Point, Ga., Russell, James Abrams	OL	6-3	240	21	Sr.
78	MIKE GORCZYNSKI Cherry Hill, N. J., Cherry Hill East, Bo Wood	OL	6-1	242	18	Fr.
79	JOHN MURRAY Washington, Pa., Trinity, Bob Johnson	OL	6-3	235	18	Fr.
80	STEVE GIBBS*** Greer, Greer, Jim Few	DE	6-1	206	22	Sr.
81	CHIP PRUETT St. Simons Island, Ga., Glynn Academy, Charles Pruett	DT	6-2	230	20	Jr.
82	ED ABREU Ranchos De Taos, N. M., Taos, Benito Galiegos	TE	6-4	245	21	Jr.
83	JIM STUCKEY** Cayce, Airport, Don Richardson	DT	6-4	241	20	Jr.
84	JONATHAN BROOKS*** Saluda, Saluda, Bettis Herlong	DE	6-3	201	21	Sr.
85	BUBBA DIGGS Augusta, Ga., Butler, Oliver Russell	TE	6-2	213	18	Fr.
86	CLIFF BRAY** Stone Mountain, Ga., Tucker, Kenneth Townley	TE	6-4	220	21	Sr.
87	MARK CLIFFORD Miami, Fla., Coral Gables, Gary Ghormley	TE	6-4	205	21	Sr.
90	DAVID REED Radford, Va., Radford, Norman Lineburg	DE	6-2	211	21	Jr.
91	BRIAN KROHN Punta Gordo, Fla., Charlotte, Terry Bohlander	PK	6-1	194	18	Fr.
92	NEIL LOWRY Youngstown, O., Cardinal Mooney, Don F. Buccie	OL	6-2	228	18	Fr.
94	LYNN SMITH Mt. Home, N. C., West Henderson, Raymond Berkley	DE	6-2	193	20	So.
95	JIM SPEROS Potomac, Md., St. Johns, David Waitron	MG	6-0	220	19	So.
96	SCOTT HIGGINS Ladue, Mo., Southwest, Leon Anton	P	5-10	189	20	Jr.
97	MARK PHILLIPS Knoxville, Tenn., Bearden, Bob Gratz	P	6-0	183	19	Fr.
98	DAVE MANNELLA Allison Park, Pa., Hampton, Walt Winkowski	LB	6-2	198	18	Fr.
99	JEFF BRYANT Atlanta, Ga., Gordon, Barry Jackson	DT	6-5	234	18	Fr.

* Denotes Letters Earned

Perone's has got it for Tiger fans!

Faced with the same old problem of where (and what) to eat before the game? Give us a call ahead of time and we'll have a delicious box lunch ready for you.

After the game, try "The Lighter Side" where you dine in casual comfort and can order a sandwich, crepés, a spinach salad, quiche, prime ribs . . . or a complete dinner!

And if you really want to celebrate a Clemson victory right, "The Forum" is the place to spend your Saturday evening! They feature dining, dancing, and top-name entertainment.

Perone's . . . before or after the game . . . has it for you!



Vince Perone's
GREENVILLE'S MOST EXCITING RESTAURANT

1 East Antrim Drive, Greenville, S. C.



when Clemson has the ball

THE CLEMSON OFFENSE

86	CLIFF BRAY	TE
74	BILLY HUDSON	LT
50	CHRIS DOLCE	LG
55	JEFF BOSTIC	C
71	JOE BOSTIC	RG
75	ANTHONY KING	RT
15	JERRY BUTLER	SR
4	STEVE FULLER	QB
32	HAROLD GOGGINS	TB
31	MARVIN SIMS	FB
14	J. D. HAGLAN	FL

VIRGINIA TECH DEFENSE

94	JAMES JOHNSON	LE
79	DOUG McDOUGALD	LT
66	DANNY HILL	NG
70	MIKE FAULKNER	RT
93	CHARLES NOVELL	RE
33	LEWIS STUART	LB
35	NATE PARKER	LB
46	DENNY WINDMULLER	LC
24	GARY SMITH	SS
45	GENE BUNN	FS
27	LAWRENCE YOUNG	RC

THE TIGER SQUAD

1	Ariri	PK	21	Hendricks	DB	40	Basich	DB	59	Robbins	C	78	Gorczynski	OL
2	Ratchford	RB	22	Tuttle	SR	41	Gaillard	RB	60	Smith, M.	LB	79	Murray	DL
3	Latimer	DB	23	Williams	RB	42	Pope	DB	61	Fisher	DL	80	Gibbs	DE
4	Fuller	QB	24	Webb	DB	43	Kinard	DB	62	Yeomans	C	81	Pruett	DT
5	Jordan	DB	25	Learn	DB	44	Brown, L.	RB	63	Berryhill	DL	82	Abreu	TE
6	Sanders	QB	26	Ryan	DB	45	Davis, J.	LB	64	Thornton	C	83	Stuckey	DT
7	Austin	RB	27	Young	SR	46	Perry	RB	65	Smith, D.	DG	84	Brooks	TE
8	Lott	DB	28	Wyatt	DE	47	Brown, B.	LB	66	Durham	DT	85	Diggs	TE
9	Martin	RB	29	Hall	SR	48	Day	RB	67	Bertz	DG	86	Bray	TE
10	Caldwell	DB	30	Clark	FL	49	Geathers	DB	68	Brown, G.	DT	87	Clifford	TE
11	Gasque	QB	31	Sims	RB	50	Dolce	DG	69	Gaston	OG	90	Reed	DE
12	Cain	DB	32	Goggins	RB	51	Tuten	MG	70	Locke	DT	91	Krohn	PK
13	Varn	DB	33	Rose	LB	52	Soowal	LB	71	Bostic, Joe	DG	92	Lowry	DL
14	Haglan	FL	34	Langford	DE	53	Kenney	DT	72	Smith, B.	DE	94	Smith	DE
15	Butler	SR	35	Scott	LB	54	Fitzpatrick	DL	73	Nanney	DL	95	Speros	MG
16	Blanton	SR	36	Delgado	DB	55	Bostic, Jeff	C	74	Hudson	DT	96	Higgins	P
17	Rollins	DB	37	Adkins	SR	56	Goldberg	DE	75	King	DL	97	Phillips	P
18	Hansford	DB	38	Belote	LB	57	Harrall	C	76	Williams	DT	98	Mannella	LB
19	Edwards	DB	39	Sims	P	58	Bauman	MG	77	West	DL	99	Bryant	DL
20	Underwood	DB												

THE COCA-COLA BOTTLING COMPANY OF ANDERSON, SOUTH CAROLINA

"Coca-Cola" and "Coke" are registered trade-marks which identify the same product of The Coca-Cola Company

Coke adds life...

Trade-mark®



when Virginia Tech has the ball

VIRGINIA TECH OFFENSE

89	RON ZOLLICOFFER	SE
72	ED LEWIS	LT
64	STEVE WIRT	LG
59	ROE WALDRON	C
65	TORY SMITH	RG
68	LEONARD WALKER	RT
81	PAUL WATKINS	TE
13	DAVID LAMIE	QB
88	MICKEY FITZGERALD	FB
20	KENNY LEWIS	TB
31	DENNIS SCOTT	WB

THE CLEMSON DEFENSE

84	JONATHAN BROOKS	LE
83	JIM STUCKEY	LT
51	RICH TUTEN	MG
76	TONEY WILLIAMS	RT
90	DAVID REED	RE
35	RANDY SCOTT	LLB
47	BUBBA BROWN	RLB
3	AL LATIMER	LCB
13	REX VARN	RCB
20	WILLIE UNDERWOOD	SS
26	STEVE RYAN	FS

THE GOBBLER SQUAD

5	LaRue	WB	27	Young	DB	45	Bunn	DB	63	Sheehan	LB	80	Knupp	DE
6	Remner	P	28	Mead	DB	46	Windmuller	DB	64	Wirt	OG	81	Watkins	TE
7	Casey	QB	29	Savage	SE	47	Pannell	DB	65	Smith	C	82	Hughes	OE
8	King	PK	30	Smigelsky	P	49	Rogers	FB	66	Hill	NG	83	Drinkard	TE
9	Engle	PK	31	Scott	WB	50	Fuerst	C	67	Cosh	LB	86	Smith	WB
12	Zouzalik	DB	32	Romagnoli	TB	52	Kovac	DT	68	Walker	OT	87	Dolphin	TE
13	Lamie	QB	33	Stuart	LB	53	Mullins	OT	69	Birtsch	OT	88	Fitzgerald	FB
16	A. Brown	DB	34	Dovel	TB	55	Bloomer	LB	70	Faulkner	DT	89	Zollicoffer	SE
20	Lewis	TB	35	Parker	LB	56	Latina	OG	71	Sansone	OT	90	Fox	DT
21	Scharnus	DB	36	Rapone	DB	57	Methfessel	C	72	Lewis	OT	91	Jacobsen	DE
22	Fallen	TB	38	Kenley	SE	58	Borden	NG	74	Mayes	OT	93	Novell	DE
23	Holway	FB	39	Luraschi	LB	59	Waldron	C	76	Compton	OT	94	Johnson	DE
24	Smith	OB	40	Snell	WB	60	Webb	DG	77	Apkarian	OT	95	Manry	OE
25	Keatley	LB	41	Gambone	DE	61	Smith	OG	78	Van Schoick	OT	96	Albrittain	NG
26	Belcher	DB	42	McDonald	DB	62	Bailey	OG	79	McDougald	DT	98	Mutter	DT

OFFICIALS	REFEREE	Donald Safrit (ACC)
	UMPIRE	Bradley Faircloth (ACC)
	LINESMAN	John Godbold (ACC)

	LINE JUDGE	Ernest Benson (ACC)
	FIELD JUDGE	James Knight (ACC)
	BACK JUDGE	Thomas Hunt (ACC)



DOOM

This stunning 18'' x 24'' print by Polly Furr of Charlotte, N. C. is a magnificent tribute to the Clemson spirit of pride and strength.

A renowned Southern artist, Ms. Furr has focused her many talents on creating what will certainly be a collectors item.

Suitable for framing in any standard 18'' x 24'' or custom frame, the visual impact of "DOOM" is unparalleled. The rich, vibrant colors will enhance the decor of any room in your home or office.

Order your print of "DOOM" today and order an extra copy to give as a memorable gift to the most deserving Clemson fan you know. Only \$12.95

DOOM

© copyright 1978 Custom Specialty Company

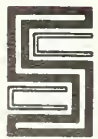

CUSTOM SPECIALTY COMPANY

P. O. BOX 111
LA FRANCE, SOUTH CAROLINA 29656
TELEPHONE 803/646-9304

Please send me _____ copy(ies) of "DOOM" @ \$12.95 each. Price includes postage and handling. South Carolina and North Carolina residents add 4% (52¢) sales tax. (COD orders require \$5.00 deposit. Balance, postage, and COD charges due on delivery.) Allow 3 weeks for delivery.

Total Amount of order \$ _____



Number _____



Number _____

Print Name _____

Address _____

City _____

Exp. Date _____

State _____ Zip _____

Signature _____

5	DON LaRUE*	WB	6-1	191	Jr.	56	JOHN LATINA**	OG	5-11	232	Sr.
	Galax, Va.						New Castle, Pa.				
6	BILL REMNER	P	6-0	192	Fr.	57	BUCKY METHFESSEL*	C	6-3	239	So.
	Springfield, Va.						Annandale, Va.				
7	STEVE CASEY	QB	5-10	191	Fr.	58	MIKE BORDEN	NG	5-11	213	So.
	Hickory, N. C.						Alexandria, Va.				
8	ERIC KING	PK	5-11	177	So.	59	ROE WALDRON*	C	6-3	223	Jr.
	Cherryville, N. C.						Silver Spring, Md.				
9	PAUL ENGLE**	PK	5-9	170	Sr.	60	TOM WEBB**	OG	6-4	223	Jr.
	Kayford, W. Va.						Portsmouth, Va.				
12	MIKE ZOUZALIK*	QB	6-0	181	Jr.	61	GARY SMITH	OG	6-0	241	Fr.
	Springfield, Va.						Hampton, Va.				
13	DAVID LAMIE***	QB	5-11	187	Sr.	62	JEFF BAILEY*	OG	6-1	225	So.
	Bristol, Tenn.						Scott Depot, W. Va.				
16	ALLEN BROWN	QB	6-1	179	So.	63	JERRY SHEEHAN**	LB	6-1	215	Sr.
	Petersburg, Va.						Wilmington, Del.				
20	KENNY LEWIS*	TB	6-0	189	Jr.	64	STEVE WIRT*	OG	6-2	236	So.
	Danville, Va.						Alexandria, Va.				
21	MIKE SCHARNUS	DB	6-3	191	Fr.	65	TROY SMITH*	C	6-4	242	Sr.
	Stevensville, Md.						Richmond, Va.				
22	LARRY FALLEN*	TB	5-11	178	Jr.	66	DANNY HILL**	NG	6-2	224	Jr.
	Danville, Va.						Virginia Beach, Va.				
23	DICKIE HOLWAY**	FB	5-11	199	Sr.	67	CHRIS COSH*	LB	5-10	207	So.
	Westlake, O.						Hillcrest Heights, Md.				
24	GARY SMITH***	DB	6-0	182	Sr.	68	LEONARD WALKER***	OT	6-1	250	Sr.
	Kingsport, Tenn.						Petersburg, Va.				
25	CHIP KEATLEY**	LB	6-2	195	Sr.	69	GREG BIRTSCH***	OT	6-4	224	Sr.
	Beckley, W. Va.						East Aurora, N. Y.				
26	GIPPY BELCHER**	DB	5-7	164	Sr.	70	MIKE FAULKNER**	DT	6-2	244	Jr.
	Colonial Heights, Va.						Washington, D. C.				
27	LAWRENCE YOUNG	DB	5-10	164	So.	71	JOE SANSONE*	OT	6-0	217	Sr.
	Madison, Va.						Rockville, Md.				
28	MATT MEAD*	DB	6-1	183	Jr.	72	ED LEWIS*	OT	6-1	230	Sr.
	Havelock, N. C.						Roanoke, Va.				
29	ELLIS SAVAGE**	SE	6-0	173	Sr.	74	RODNEY MAYES	OT	6-4	228	So.
	Steelton, Pa.						Newport News, Va.				
30	DAVE SMIGELSKY	P	5-11	172	So.	76	KELSIE COMPTON	OT	6-5	233	Fr.
	Glenn Gardner, N. J.						Bassett, Va.				
31	DENNIS SCOTT**	WB	5-9	177	Sr.	77	ZACK APKARIAN	DT	6-3	243	Fr.
	Jesup, Ga.						Cliffside Park, N. J.				
32	MIKE ROMAGNOLI*	TB	6-0	182	So.	78	CRAIG VAN SCHOICK*	OT	6-3	224	So.
	Mechanicsburg, Pa.						Woodbridge, Va.				
33	LEWIS STUART*	LB	5-11	205	So.	79	DOUG McDUGALD**	DT	6-6	267	Jr.
	Floyd, Va.						Fayetteville, N. C.				
34	SCOTT DOVEL	TB	5-10	188	Fr.	80	KENT KNUPP**	DE	6-2	213	Sr.
	Lynchburg, Va.						Timberville, Va.				
35	NATE PARKER	LB	6-2	203	Fr.	81	PAUL WATKINS	TE	6-5	219	Jr.
	Brooklyn, N. Y.						Akron, O.				
36	NICK RAPONE**	DB	5-10	180	Sr.	82	MIKE HUGHES*	DE	6-0	198	Sr.
	New Castle, Pa.						Virginia Beach, Va.				
38	MIKE KENLEY*	SE	5-7	142	Jr.	83	JOHN DRINKARD*	TE	6-1	212	Sr.
	Roanoke, Va.						Lynchburg, Va.				
39	RON LURASCHI*	LB	5-11	215	So.	86	HENRY SMITH	WB	6-4	187	Fr.
	Cliffside Park, N. J.						Danville, Va.				
40	SIDNEY SNELL*	WB	6-1	210	So.	87	DAVE DOLPHIN**	TE	6-1	213	Sr.
	Blacksburg, Va.						Newark, Del.				
41	JOHN GAMBONE*	DE	6-0	190	So.	88	MICKEY FITZGERALD**	FB	6-2	245	Jr.
	King of Prussia, Pa.						Lynchburg, Va.				
42	CARL McDONALD*	DB	6-0	182	So.	89	RON ZOLLIFFER*	SE	6-0	172	So.
	Virginia Beach, Va.						Virginia Beach, Va.				
45	GENE BUNN**	DB	5-11	180	Sr.	90	BILL FOX*	DT	6-0	203	So.
	Virginia Beach, Va.						Clarksburg, W. Va.				
46	DENNY WINDMULLER*	DB	6-0	181	Sr.	91	STEVE JACOBSEN*	DE	6-6	215	So.
	Grafton, Va.						Damascus, Md.				
47	JEROME PANNELL*	DB	5-9	173	So.	93	CHARLES NOVELL*	DE	6-1	208	Sr.
	Altavista, Va.						Courtland, Va.				
49	MICKEY ROGERS*	FB	5-9	196	Jr.	94	JAMES JOHNSON*	DE	6-4	235	Sr.
	Gate City, Va.						Madison, Va.				
50	GARY FUERST*	C	6-3	217	So.	95	JEFF MANRY	DE	6-5	220	So.
	Piscataway, N. J.						Atlanta, Ga.				
52	MIKE KOVAC	DT	6-3	218	So.	96	CHRIS ALBRITAIN*	NG	6-2	213	So.
	Upper Marlboro, Md.						Arlington, Va.				
53	BUBBA MULLINS	OT	6-2	249	Fr.	98	WAYNE MUTTER	DT	6-0	248	Fr.
	Pound, Va.						Camp Springs, Md.				

* Denotes Letters Earned



*A Lot of
Good
Things*



... For A Lot of Good People

The R. L. Bryan Company's fine craftsmanship and service have meant many good things to the good people of South Carolina. Trusted by educators, professionals, businessmen, religious and community leaders for generations. . . .

The R. L. Bryan Company

301 Greystone Blvd • Columbia, S. C. 29210

Atlanta • Charleston • Columbia • Florence • Greenville



Danny Ford has garnered the reputation as one of America's bright young football coaches.

A first-team All-Southeastern Conference lineman at the University of Alabama, he played in the Cotton, Gator, and Liberty Bowls as a Crimson Tide griddy, and served as team captain his senior year.

Ford received a master's degree at Alabama, then coached under Bear Bryant for two seasons. He then journeyed to Virginia Tech as an assistant for three years before joining the Tiger staff in January of 1977.

He is the assistant head coach and offensive line tutor for the Tigers.

Married to the former Deborah Anderson, the Fords have two lovely daughters, Jennifer Renee (5) and Ashleigh Lynn (3).

"My concern for the players at Clemson is for the individual success of each, and that's the difference in being a winner or a loser. This applies to his achievements in the classroom as well as on the football field.

"Certainly there are different ways to help an individual achieve success. With some, you work it out of them; with others, you compliment them; and with others, you direct them to the study halls and the tutors.

"Every coach has a different way to help his players obtain the individual success. What is important, however, is seeing that they accomplish that goal."



Mickey Andrews has achieved the ultimate in football.

As a player at the University of Alabama, Andrews was tabbed as the school's most outstanding athlete, earning All-America recognition as a football player and All-Southeastern Conference honors as a baseball player.

In addition to playing in a pair of Orange Bowls and a Sugar Bowl during his Crimson Tide career, he was a member of the 1964 National Champions.

As a head coach at Livingston, Ala., Andrews led his team to the NAIA National Championship.

Holder of BS and MS degrees at Alabama, he is married to the former Diane Cook, and they have two children — Ronnie (12) and Shannon (9).

Andrews coaches the defensive secondary at Tigertown.

Naturally, much of what he learned as a player under Alabama's Bear Bryant, has influenced his life.

"Anytime you are with a successful program such as the one that Coach Bryant has, there are many things which you learn, and all have a positive effect on you. Also, those are the things which made us a winner at Alabama, and they still work in positive ways today."

(photos by John Rowntree)

Clemson's quarterback coach is **Jimmye Laycock**, a signal-caller during his undergraduate days at William & Mary.

After receiving a master's degree at Clemson, Laycock coached at The Citadel and Memphis State, two years each, before returning to Tigertown.

His wife, the former Ginnie Klemkowski of Baltimore, Md., holds a Ph.D. in education, and serves on the faculty at Clemson.

"Jim and I take a lot of kidding about being 'Coach and Doctor Laycock,' but it really has worked out beautifully. Having academics and sports so much a part of my life has helped me to keep both of them in perspective.

"There is nothing like the excitement of football, especially at Clemson. Games take on a special meaning, though, when you know firsthand the unbelievable hours of preparation involved and feel such a closeness to the players and coaches. The greatest thrill comes in watching them succeed and get the recognition they deserve.

"But on Monday, it's good to get back to Godfrey Hall (education building) and to my courses in special education. For me, teaching is exciting, too. I'm just glad I don't have to give my finals in front of 50,000 people."





Mr. Knickerbocker

104 College Avenue/Clemson, South Carolina 29631/Telephone 803-654-4203

THE WORLD'S LARGEST SUPPLIER OF CLEMSON SOUVENIRS



We've got sweatshirts, decals, glassware, pennants, key chains, hats, socks and blazers.

We've got mugs, ties, cuff links, bracelets, ceramic and stuffed Tigers, and Tiger Paws in stick-ons, sew-ons, and put-ons.

We've got everything and anything to help you spread the Clemson Tiger spirit.

And we've got 'em at the best prices around.

Come see us when you're in town to see the Tigers play.

WRITE FOR OUR FREE COLOR BROCHURE





Welcome to Clemson!

Home of the Tigers



FORT HILL
FEDERAL SAVINGS & LOAN
ASSOC.

College Avenue, Clemson, 654-5574 / Hwy. 76, Clemson, 654-5574
Colonial Plaza, Seneca, 882-1925

The New Chevrolet.



America has driven it to the top.

In just two short years over a million people have bought and enjoyed The New Chevrolet Caprice and Impala. Pretty darn impressive.

Of course, one reason for the success of The New Chevrolet is that it's simply a very beautiful car. And we suggest the '79 version is even more beautiful.

You're invited to visit the Chevrolet "Locker Room" exhibit at the National Football Foundation's new College Football Hall of Fame at King's Island (25 miles north of Cincinnati). This unique museum lets you participate in the fascinating history of college football. Don't miss it.



But then we know it takes more than beauty to become the most popular car in America. It takes roominess. It takes some very impressive standard features. It takes a smooth, comfortable ride. And more.

The New Chevrolet for 1979. Pleasing to the eye. Pleasing in lots of other ways, too.

It's no wonder America's driven it to the top.

See your Chevrolet dealer.



“WHEN THAT WHISTLE BLOWS

I WANT TO BE THERE!”

By Wally Bowen
Clemson Public Relations Department

In 1944 Herman McGee saw action working behind the lines as a quartermaster with the famed Red Ball Express supply line, which helped General Patton and the Third Army knife its way through Germany.

Today Herman is a trainer for the Clemson Tigers, still working behind the lines where he sees so much action he rarely gets to see much of the game in progress. “We’re not down there to watch the game,” says Herman. “We can always see it on Sunday.”

The 60-year-old Clemson native began his association with the Tigers in 1934 at the age of 16, and he has been with Clemson ever since (except when his services were needed by General Patton for a few years). His loyalty over these years has earned him the distinction of being named an Honorary Alumnus by the Clemson Alumni Association. Last year he was inducted into the Clemson Athletic Hall of Fame.

Herman’s responsibilities go far beyond simply taping ankles and knees, though he does a great deal of that too. On Saturday afternoons he works to get banged up players back into the game if possible, and he does watch the action on the field when a

particular player seems to be having trouble. “When you’ve been around a while you can tell when a player is having trouble even if he’s trying to hide it,” he says.

Off the field Herman treats injured players with a myriad of therapeutic



techniques and machines, but he aids the injured just as significantly with their mental attitudes. “All the players are different,” he says. “Some think they ought to get well overnight, and some get down on themselves. So we just try to gain their confidence and help them keep their hopes up.”

“He’s everything you’d want from a person to work with your team,” says Coach Frank Howard, who remembers Herman as a small boy hanging around the Clemson practice fields. “When all these old players come back to Clemson, they go to see Herman before they come see me.”

“Herman’s an institution in himself, a part of the tradition here at Clemson,” adds Head Coach Charley Pell.

Herman takes all the accolades surrounding his being named an Honorary Alumnus in stride. “I’m just one cog in the machine,” he says.

When asked if he looks forward to retiring one day so he can sit in the stands and see the game without being preoccupied with the duties of a trainer, Herman cringes at the thought. “I’m just like an old firehorse,” he says. “When that whistle blows I want to be there.”



Go-O-O-O Tigers

Best of luck in '78



Nutex, Inc.

210 Catalina Drive, Greenville, S.C. 29609
(803) 244-5555

CLEMSON'S PROUD BOWL HISTORY

Clemson has played in eight post-season bowl games in the Tigers' proud and illustrious football tradition.

National Football Hall of Fame Coach Jess Neely carried Clemson to its first berth in the 1940 Cotton Bowl, and his Tigers responded with a 6-3 win over Boston College.

Frank Howard, an assistant to Neely, led Clemson to six more post-season

games — two Gator Bowls and a pair of Orange Bowls, the Sugar Bowl, and to the inaugural Bluebonnet Bowl.

Charley Pell, in his first season at Tigertown in '77, led Clemson to the Gator Bowl last year to face defending National Champion Pittsburgh.

The Tigers own a .500 record in bowl games, having won four and lost four.

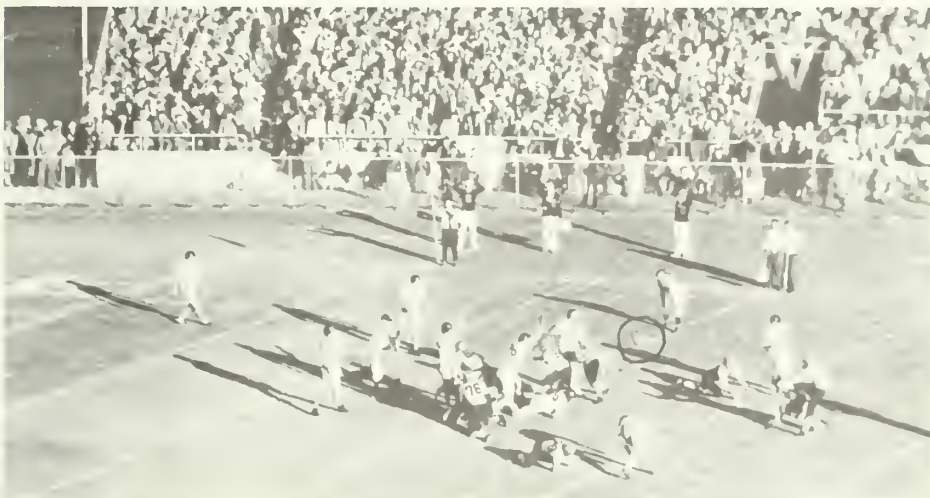

The late Jack Miller booted this 32-yard field goal in the '49 Gator Bowl to lead Clemson past Missouri, 24-23. A record crowd of 36,000 watched the battle of the Tigers, and in a game that was voted the event's most exciting. The huge following which Clemson attracted was, in the words of Gator Bowl officials, "a boost that helped save the event and make it what it is today."

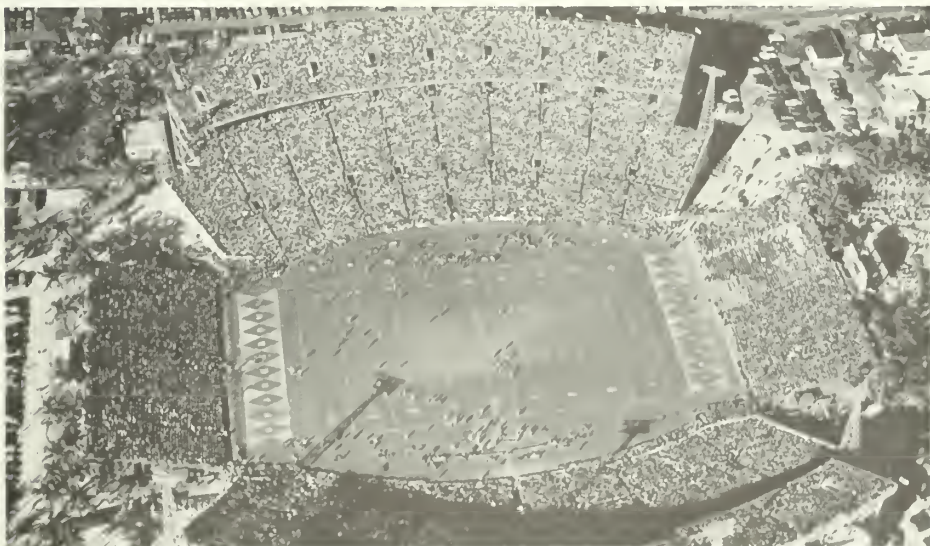

A crowd of 65,000 saw Clemson beat Miami, 15-14, in the 1951 Orange Bowl, as Sterling Smith nailed a Hurricane back in the Miami end zone for a safety and the decisive margin.



The late Lowndes Shingler earned the game's most valuable player trophy in directing Clemson to a 23-7 win over TCU in the first Bluebonnet Bowl in 1959.



Clemson's bowl memorabilia, which includes four championship trophies.

SINCE 1897

ACCURACY

DALTON & NEVES
COMPANY

ENGINEERS

SERVICE

121 MANLY STREET
GREENVILLE, SOUTH CAROLINA
29601

Civil and
Consulting Engineers

Land Planners
and Surveys



THE TITLE YEARS

Clemson owns the best all-time football won-lost percentage among Atlantic Coast Conference schools, having posted a .625 figure over the past 25 years of gridiron competition against its league members. Duke is second with a .612 mark, followed by Maryland at .592 and N. C. State at .557. North Carolina is fifth with a .547 ledger, then come Wake Forest and Virginia at .313 and .225, respectively. South Carolina was in sixth place above Wake and Virginia before it withdrew from the league.

The Tigers own five ACC Championships. They shared the title in 1965 with N. C. State. Buddy Gore (above left) was the ACC's MVP in 1967, and Steve Fuller won that award last fall.

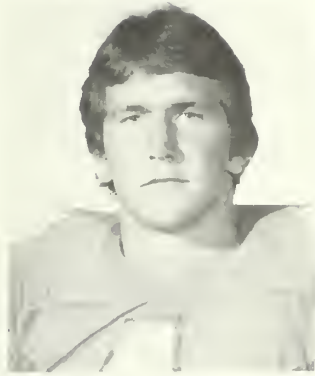

• ETIENNE AIGNER • NATURALIZER • SBICCA • CONTEMPO • TROTTERS • REVELATIONS • JOHANSEN • DINGO •

GOOD LUCK CLEMSON!

We would like to extend an invitation to visit the most unusual Shoe Store in the world! Largest selection of Aigner Coats, Boots, Bags, Gloves . . . and at prices you wouldn't believe.

The Most Fascinating Shoe Store in Asheville . . . Perhaps in the World. **TOPS FOR SHOES**

Thousands of pairs in your Favorite Brands . . . all at Lower Prices! Have fun and relax while our friendly and courteous sales staff helps you save money. We have all sizes, all colors, styles, and heel heights . . . the largest selection of Famous Brands in the East. Also see our large selection of handbags.

Use Your Favorite Bank Charge

Open Daily 9 to 6 Friday 9 to 8:30

27 N. Lexington Ave. Downtown Asheville

Golf Shoes by Foot Joy Hitchhikers, Arnold Palmer, Dexter, Etonic & Others

“IF YOU CAN'T FIND IT AT TOPS . . . YOU CAN'T FIND IT!”

• WALKOVER • FIAMMANTE • ALLEN EDMONDS • KEDS • SESTO MEUCCI •

• STACY ADAMS • BUSKENS • RED HOT • CLARK WALLABEES • GRAN SOL •

Thanks

SOUTH CAROLINA



you've given us
75 great years

Seventy-five years ago, five Meyers brothers started a store on Main Street in Greenville, South Carolina that has grown into other areas of the state with a fashion reputation.

Today's Meyers/Arnold stores still cherish the personal approach . . . to fashion and to people. Come join us as we celebrate seventy-five years of caring how you look.

meyers/arnold
of south carolina

Standouts In Other ACC Sports



GARY HALLBERG, Wake Forest: Down through the years, golf at Wake Forest has been synonymous with winning. Now, having two years under his belt as the No. 1 man on the Demon Deacon squad, Gary Hallberg has established himself as an important part of this winning tradition. As a freshman, Gary became the 25th All-America golfer from Wake Forest, putting him in the company of such greats as Arnold Palmer, Lanny Wadkins, Jim Simons, Curtis Strange and others. Like the other golfing greats from Wake Forest, Gary has a

long list of achievements to his name. He represented the United States as a member of the Walker Cup Team, and the past two years has won the prestigious North-South Amateur. He has also "teed it up" with the pros in the Greater Greensboro Open, Colonial Invitational, Western Open and the Scandinavian Open where he finished fourth. This spring he was among the elite, competing in the Masters and making the cut.



STAN COCKERTON, N.C. State: In two years, Stan Cockerton has built a solid reputation for his lacrosse skills as an attack. His freshman season saw the Oshawa, Ontario, Canada native lead the nation in goals and become the runner-up in total points. That season he was named All-America, All-ACC and All-South Atlantic League, as well as being selected MVP of both the ACC and the SAL. This past spring, Stan again was named All-America, All-ACC and the conference's Most Valuable Player. He was second in total points and seventh in goals scored. Without question, Cockerton has been the prime reason for the Wolfpack's success over the last two seasons. In his freshman campaign, State went 10-4 overall, and last spring, the Pack was 7-4 for all games and 3-1 in ACC play, capturing second in the conference and a No. 9 national ranking.



RENALDO NEHEMIAH, Maryland: A 19-year-old sophomore from Scotch Plains, N.J., Renaldo "Skeets" Nehemiah is a world record holder for the Maryland Terrapins. He established the world mark in the 60-yard hurdles indoors with a time of 7.07. He is the reigning NCAA champion in the 60-yard high hurdles and was voted the outstanding performer in the ACC Indoor Games with a 7.14 in his specialty. Outdoors, he also won the ACC 100 meter dash title. He holds the meet record in the 110 meter hurdles in both the IC4A and Penn

Relays and reigns as the AAU 110-meter hurdles champion. He has also turned in impressive times in the 200 meters and on the 400 meter relay and the shuttle hurdle relay. He is a leading candidate for the 1980 Olympics in Moscow.



ROBERT BONNETTE, Clemson: Coach Bill Wilhelm's reputation for winning baseball games is a pretty well accepted fact. Never experiencing a losing season and having 38 players sign a professional contract is one way of saying the Tiger mentor has surrounded himself with above average talent over the years. One of these talented players is Robert Bonnette, who has been Clemson's regular short-stop the past two years after playing third his freshman season. Robert holds the Clemson season record for at bats with 216 as well as the career mark with 598. He also has the career record in hits with 187 and runs batted in with 130. He has played in 156 consecutive games for the Tigers and has been a member of the All-ACC team the past two seasons.



DAVID ROBINSON, Duke: The No. 3 flight singles champion in last spring's ACC tennis tournament, David Robinson almost didn't make it to the final match. Robinson was going to forfeit the match with Clemson's Peter Murphy in order to take a medical school entrance exam. But after reading a story in Sunday's newspaper, test officials allowed Robinson to take a long lunch break to play the match. Robinson outlasted Murphy, 7-5, 3-6, 6-4, and then quickly returned to Duke to finish up the second half of the exam

which he had begun at 8 o'clock that morning.



GREG CANTY, Virginia: Greg Canty is one of Virginia's standout track performers, both indoors and outdoors. The Sterling, Va., native has won the ACC 1000 indoors both times as a freshman and as a sophomore, and he won the outdoor 800 this past spring. His time at the 1978 NCAA Indoor Championships was good enough to gain All-America honors. He placed seventh overall and sixth among American performers. He holds Virginia records in the middle distance events and set the school mark in the 1500 the first time he ran it. He has improved steadily over his two years and could be a national place-winner this year.

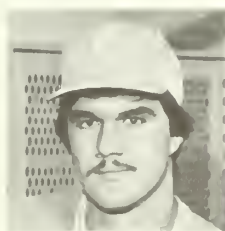

GREG NORRIS, North Carolina: When pitcher Greg Norris made the Baseball Coaches' All-America team last spring, he became the first Tar Heel to receive the honor since Dave Lemonds was National Player of the Year in 1968. He was certainly a most deserving candidate. Norris posted a 14-2 record in pitching the Tar Heels to the NCAA South Regional championship and to a third place finish at the College World Series. Norris set new Carolina single-season records for victories, complete games (13), strikeouts (118) and innings

pitched (133.2). His earned run average was 1.75. In addition, Norris pitched the first no-hitter by a Carolina player in over a decade when he beat East Tennessee State.

**Randy
Scott**



Randy Scott knows what it takes to lead. After spending six weeks at Fort Bragg in ROTC summer camp, he earned the rank of Cadet Captain. As Assistant Operations Officer, Randy trains the cadets in Clemson's ROTC program. As a linebacker, he earned All-Atlantic Coast Conference honors and is generally regarded as one of the best in the South.

**Army ROTC Salutes
Clemson Athletics
and
Our Own
Student Athletes**

*Learn What It
Takes to Lead*

**Contact Major Phil Kelley
Room 105 Tillman Hall
656-3107 / 3108**



**NEW YORK
LIFE INSURANCE COMPANY**

**W. CARL SMITH, CLU
NEW YORK LIFE INSURANCE COMPANY
700 FIRST FEDERAL BLDG.
GREENVILLE, S. C. 29602**

The faster it spins, the more you spend.



The purpose of that rotating disk on your electric meter is to measure the amount of power being used.

The more you're using, the faster it goes. And the higher your monthly bill will be.

Keep that in mind. And use electricity wisely.

Because whenever you waste power, you waste money.

SCE&G

Fly It With Pride

What a great year for the Clemson Tigers! And what better way to celebrate than to fly a 3' x 5' CLEMSON Tiger Paw Flag!

A great gift for you, your Tiger friends and your Tiger business acquaintances.

The flag is made of 100% cotton and has a durable canvas heading with metal grommets for many years of proud wear.

The Tiger Paw is screened in white on a brilliant Clemson orange field.



PLEASE SEND ME _____ CLEMSON Tiger Paw Flag(s)
I have enclosed my check* or money order for \$24.00 (plus \$1.00 postage and handling and applicable sales tax) for each flag.

NAME _____

ADDRESS _____

CITY _____ STATE _____ ZIP _____

*Make Check Payable To

Louis P. Batson

BOX 3978
GREENVILLE, S. C. 29608
TEL. (803) 242-5262

To order your CLEMSON Tiger Paw Flag send your check or money order for \$24.00 (plus \$1.00 postage and handling and applicable sales tax) for each flag.

Complete the order blank, enclose correct amount and mail TODAY to avoid disappointment!



Go Tigers!



Annual Giving Makes Quality Possible



“Quality” is a superior word. It denotes excellence and character; it describes Clemson University.

You as alumni, faculty, staff and friends of Clemson make quality possible with your loyal financial support.

Today there are few universities which have the loyal and supportive alumni and friends that Clemson proudly claims.

Perhaps the most tangible evidence that this is true is the record of the annual giving program at Clemson. For example, more than 25 percent of Clemson’s 30,000 alumni make annual gifts to the Clemson University Annual Fund while the national average of public institutions is 12.9 percent. At a time when higher education is getting a lower percentage of the State’s tax dollars, while the costs of providing quality education are increasing sharply, this annual support from the private sector is crucial.

Private dollars provide student scholarships and fellowships, help attract and retain eminent faculty, and ensure a quality environment for the learning process. Private giving has and will continue to make the difference at Clemson between an adequate state institution and a great university.

As one way of showing its appreciation for this vital annual support, the University has established six new programs to recognize Clemson people who make extraordinary commitments to its future. In addition, the programs provide opportunities to involve participants on a more personal basis with the activities and plans for the years ahead.

An explanation of these programs follows. We invite you to consider each opportunity, select the one that best suits your situation, and become a charter member.

Your support today will guarantee Clemson’s quality tomorrow.

Stop by and see us after the game.



The President's Club

*\$10,000 Annually or
\$50,000 Cumulative.*

Established as the University's highest form of recognition for private financial support, the President's Club provides the framework within which major annual gifts may be made. Clemson seeks the participation of alumni, parents, faculty, staff and friends who can offer support at this generous and distinguished level of giving.

Membership in the President's Club will be accorded those who invest \$10,000 annually or \$50,000 cumulative in Clemson using one of several methods acceptable to the University.

President's Club members, in addition to being recognized in the Clemson Honor Roll, will be honored at a 1979 Reunion reception, invited to a special day on campus culminating in a black tie dinner, honored at a 1978 President's luncheon, and will receive a special lapel pin and an exclusively designed desk piece.

Order Of The Silver Tiger

\$500 Annually.

The Order of the Silver Tiger has been established to honor alumni, parents, faculty, staff and friends who give \$500 or more to the Clemson University Annual Fund.

Silver Tigers, in addition to being recognized in the Clemson Honor Roll, will be honored during a 1979 Reunion reception, invited to a 1979 party after the first football game and will receive a special lapel pin and a distinctively designed desk piece.

R.F. POOLE FELLOWS

\$2,500 Annually.

2 The prestigious Robert Franklin Poole Alumni Scholarships are named in honor of Clemson's seventh president. Dr. Poole was committed to quality education, as are the alumni, parents, faculty, staff and friends who make annual gifts of \$2,500.

R.F. Poole Fellows, in addition to being recognized in the Clemson Honor Roll, will be honored at a 1979 Reunion reception, invited to the 1978 Poole Scholars Dinner, a 1978 President's luncheon and will receive a special lapel pin and desk piece.

The Century Club

\$100 Annually.

5 Century Club membership is reserved for alumni, parents, faculty, staff and friends who give a minimum of \$100 annually to the Clemson University Annual Fund.

Members, in addition to being recognized in the Clemson Honor Roll, will receive a special lapel pin and will be honored during reunion weekend.

Thomas Green Clemson FELLOWS

\$1,000 Annually.

3 Without Thomas Green Clemson's leadership, there would be no Clemson University. This fellowship honors those whose personal leadership is helping greatly to assure Clemson's quality future. These are the alumni, parents, faculty, staff and friends who give \$1,000 annually to the Clemson University Annual Fund.

These donors, in addition to being recognized in the Clemson Honor Roll, will be honored at a 1979 Reunion reception, a 1979 party after the first football game, and will receive a special lapel pin and bust of Thomas Green Clemson.

First Quarter Club

\$25 Annually.

6 The First Quarter Club honors alumni who have graduated in the past five years and who give at least \$25 annually to the Clemson University Annual Fund. Its purpose is to give special recognition to young alumni who become involved in the growth and development of their university.

Members will receive a special lapel pin and recognition in the Clemson Honor Roll.

Kentucky Fried Chicken®

CLEMSON SENECA

"It's finger lickin'
good"



BUCKET
The Colonel's famous bucket of "finger lickin' good" chicken and special fixin's. Serves 5-7 people.



Go with a winner... **RCA ColorTrak**

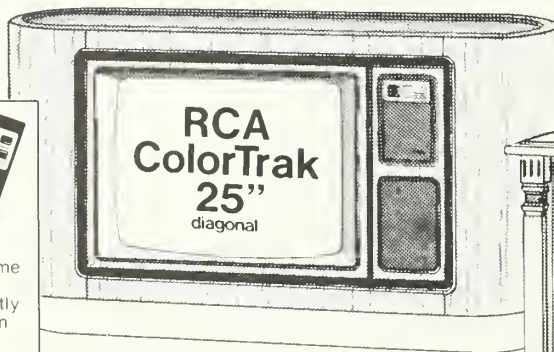

RCA 25" diagonal ColorTrak featuring ChanneLock

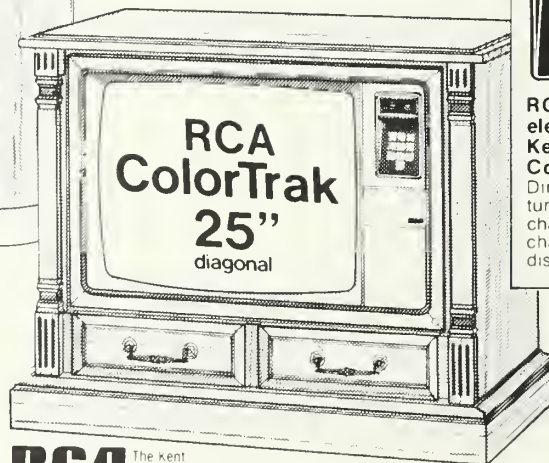

RCA The Kent Model GC708

The Contura Remote Model GC930SR

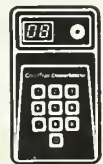

RCA's new electronic Keyboard Control
Direct push-button tuning of all 82 channels LED channel number display

RCA's new electronic Remote Scan Control



Turn set on and off Adjust volume Select all 82 channels instantly and silently from the comfort of your chair Tuner stops only at channels you program into its memory On-screen channel number and time display

Modern Supply Company

8 E. Main Street Williamston, S.C. 847-9222

Our Deep Appreciation

to the Clemson Athletic Department for use in travel by members of the staff. — Clemson Athletic Department.



Ben Satcher
Ben Satcher Ford Co., Inc.
Lexington



Louie Williamson
Fairway Ford, Inc.
Greenville



George Coleman, Jr.
George Coleman Motors
Travelers Rest



George Campbell
John Foster Motors
Easley



J. H. Satcher
Satcher Motor Co.
Aiken



Joe B. Feagle, Jr.
Feagle Motor Co.
Johnston



Marion Burnside
Columbia



John Sullivan
Sullivan Motor Co., Inc.
Anderson



Jim Connell
Connell Chevrolet, Inc.
Anderson



Edsel Hemingway
Hemingway Motor Co.
Andrews



Steve Chappel
S-J Chevrolet-Buick, Inc.
Camden



George Ballentine
George Ballentine Motor Co.
Greenwood

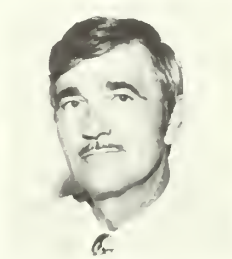

Al Smith
Judson T. Minyard, Inc.
Greenville



Jack Tinsley
Tinsley-Crane Chevrolet
Pickens



Forrest Hughes
Winnsboro Motor Sales Co., Inc.
Winnsboro



Dick Flynt (seated), Pres.
Jim Hays (standing), V.P.
Triangle Pontiac-GMC Inc.
Aiken



D. E. Mosteller
Guy Motor Co.
Anderson



Charles Z. Yonce
Yonce Ford-Mercury
Edgefield



Jim Guthrie
Superior Motors, Inc.
Orangeburg



Joe Ben Herlong
Herlong Motor Company
Johnston



Bob Peeler
Carolina Leasing
Anderson



Claude Thompson
Welborn-Thompson Chevrolet
Honea Path



Jack Barry
Chrysler-Plymouth
Greenville



Jim Roberts
Sir Pontiac
Anderson

IPTAY Officers and Representatives



F. Reeves Gressette, Jr.
IPTAY Pres.
Director, District V



Charlie Bussey
IPTAY Vice-Pres.
Director, At-Large



Dr. J. H. Timmerman
IPTAY Sec.-Treas.
Director, District III

T. C. Atkinson, Jr., Director •
W. G. DesChamps, Jr., Director
Dr. R. C. Edwards, Director
Harper Gault, Director
Lewis F. Holmes, Director
Frank Howard, Director
F. E. Hughes, Director •
Dr. G. J. Lawhon, Jr., Director
Calhoun Lemon, Director
Chris Suber, Director
W. H. Taylor, Director
Marshall Walker, Director
Bill McLellan, Athletic Director
George Bennett,
IPTAY Executive Sec.



B. K. Chreitberg
Director, District I

IPTAY ORGANIZATION — DISTRICT I

B. K. Chreitberg, Director-District I
304 Whitehall Road
Anderson, S. C. 29621

ABBEVILLE COUNTY

Phil Rosenberg, Chairman
William B. Baxley
Wendell Boggs
Charles B. Murphy
M. Earle Williamson

ANDERSON COUNTY

S. T. King, Chairman
Randy Bell
Victor G. Chapman
Cecil W. Comer
R. Carol Cook
Walter T. Cox, Jr.
Joe B. Davenport •
Dr. James P. Hentz
Robert Lee Hill
Dr. C. Patrick Killen
Ralph King, Jr.
James F. Little
Harry Major
Randall McClain, Sr. •
Percy C. Osteen, Jr.
A. R. Ramseur
Robert G. Sharpe

GREENWOOD COUNTY

Robert L. McCord, Chairman •
Dr. F. Erwin Abell, Jr.
Lewis Bagwell •
Wayne Bell •
John Brachnell •
William E. Burnett •
Johnson Craig
Robert M. Erwin, Jr.
W. K. Fooshe, Jr. •
Nevit Y. Johnson
W. M. Self

MCCORMICK COUNTY

T. C. Faulkner, Jr.
W. B. Shedd

OCONEE COUNTY

Ronnie Barnette
W. C. Harper, Jr.
Bill Yarborough

PICKENS COUNTY

James V. Patterson, Chairman •
J. Eddie Burrell •
Jerry R. Byrd •
Charles E. Dalton
Gaston Gage, Jr. •
Roddey E. Gettys III •
M. Riggs Goodman
Robert M. Gueren
Floyd M. Hunt
Dr. Tom C. Lynch, Jr.
Gil Rushton •
William C. Singleton
Bobby Joe Skelton
W. E. "Doc" Vaughan
Joseph A. West •

IPTAY ORGANIZATION — DISTRICT II

Grover Henry, Director-District II
715 Dupre Drive
Spartanburg, S. C. 29302

CHEROKEE COUNTY

John M. Hamrick, Jr., Chairman
James G. Bagnal
Dr. W. Ronald Barrett
R.S. Campbell
Gary Clary •
Wiley Hamrick
E. Raymond Parker
James R. Sanders, Jr.

GREENVILLE COUNTY

Kermit Watson, Chairman •



Grover Henry
Director, District II

Miles E. Bruce, Vice Chairman
Floyd S. Long, Vice Chairman •
C. Evans Putman, Vice Chairman •
Edith Batson
Joe Bright •

Charles A. Bryan, Jr.
Peter H. Bryan
Phillip H. Burnett
Bennette Cornwell
Walter Crawford
Gordon S. Davis
Alonzo M. DeBruhl
W. Lem Dillard
Thomas Eiserhardt
Henry Elrod •
Calvin H. Garrett
Clark Gaston, Jr. •
Joe D. Gibson
Joel W. Gray III
Charles D. Hunt
Richard H. Ivester
Z. K. Kelley
Jim League
Henry M. Lee
Terry L. Long •
Seabrook L. Marchant
Grady Miller
William J. Neely, Jr.
Thomas K. Norris
William H. Orders
John F. Palmer •
I. N. Patterson, Jr.
George M. Plyler
Bobby Ramsey
John G. Slattery
E. Richard Taylor, Jr.
J. Harold Townes, Jr.
S. Gray Walsh
David Wilkins

LAURENS COUNTY

Joseph R. Adair, Chairman
T. Heath Copeland
H. M. Faris
Charles J. Glenn
Gray Hipp, Jr.
Hugh F. Morgan, Jr.
W. Brooks Owens
Ralph C. Prater
Dr. N. Carl Wessinger

SPARTANBURG COUNTY

W. M. Manning, Jr., Chairman
T. R. Adams, Jr.
Andy N. Beiers
John Brady
A. B. Bullington, Jr.
Cecil W. Comer
William M. Cooper •
John B. Cornwell, Jr.
Jack Cribb
Kenneth Cribb
John Easterling, Jr.
W. Gerald Emory
Judge Bruce Foster
Harry H. Gibson
Wilbur K. Hammett
L. J. Hendrix, Jr. •
W. A. Hudson •
A. P. Kerchmar
Arthur W. O'Shields •
Phil Prince
Marvin C. Robinson, Jr.
Wesley Stoddard
Robert L. Stoddard
Ted Wilson

UNION COUNTY

Harold E. Blackwell, Chairman
Hunter S. Harris, Jr.
B. E. Kirby, Jr.
Thomas Mack

IPTAY ORGANIZATION — DISTRICT III

Dr. John H. Timmerman, Director-District III •
1513 Morninghill Drive
Columbia, S. C. 29210



Dr. J. H. Timmerman •
Director, District III

AIKEN COUNTY

E. Hines Hamilton, Chairman
William R. Alexander
O. C. Batchelor
Alan J. Coleman
William J. Coleman
Frank Gibbs •
Eugene Kneece, Jr.
John G. Malony
Alan M. Tewkesbury III
Dr. Charlie W. Timmerman
F. A. Townsend, Jr.
James L. Walpole
Carol H. Warner
H. O. Weeks

EDGEFIELD COUNTY

E. O. Dukes, Jr., Chairman •
Joe F. Anderson, Jr.
J. W. Gilliam, Jr.
Henry M. Herlong, Jr.
Joe Ben Herlong
Lewis Holmes, III •
Thomas H. Ryan
Herbert Yarborough

LEXINGTON COUNTY

Dave H. Caughman, Chairman •
Jerry Brannon
Johnny L. Cagle
James Tracy Childers
Ben G. Compton
James A. Compton
H. Ralph Corley
T. A. Henry
W. Craig Jumper
Bill Riser
Charles M. Stuck

NEWBERRY COUNTY

Earle Bedenbaugh, Chairman •
Clifford T. Smith, Vice Chairman •
Walter Cousins •
Louie C. Derrick
Lyon C. Fellers
Melvin Larry Longshore •
C. H. "Pete" Ragsdale III •
Terry C. Shaver
J. H. Simpson, Jr.
W. Wade Smith
C. Gurnie Stuck
Dave C. Waldrop, Jr.

RICHLAND COUNTY

James P. McKeown III, Chairman •
George I. Alley
Thomas R. Bailey
Jack W. Brunson
George Bullwinkel
William T. Clawson III
William B. Clinton, Jr.
Ralph E. Cooper •
Ernest Jamerson Corley, Jr.
Albert G. Courie, Jr.
Jim Engram
Bruce Finley
Larry Flynn •
John M. Gault •
Don E. Golithly
William E. Hair
Col. George B. Herndon •
Harry J. Johnson
Carl M. Lewis, Jr.
Virgil F. Linder, Jr. •
John W. McLure
W. Dave Merry III
Gene Rhymer
Henry M. Simons, Jr.
Davis O. Smith •
John B. Smith, Jr.
Keith Waters
E. Ralph Wessinger

SALUDA COUNTY

Bernard L. Black, Chairman •
Alfred B. Coleman
James A. Derrick



Bill M. Reaves •
Director, District IV

Benjamin H. Herlong
Tom C. Wright
Kenneth Yarbrough

IPTAY ORGANIZATION — DISTRICT IV

Bill M. Reaves, Director-District IV •
15 Richardson Circle, E
artsville, S. C. 29550

HESTER COUNTY

Edward C. Abell
E. Abell
Richard A. Coleman
urtis A. Fennell
George R. Fleming
arl H. Jones
d Lindsay •

HESTERFIELD COUNTY

James H. Hoover, Chairman
hett Butler
red C. Craft, Jr.
H Hitchcock, Jr.
ames C. Stone
ohn R. Thomas
an L. Tillman •
atrick K. White

HARRINGTON COUNTY

Dr. W. Phil Kennedy, Chairman
r. Hubert Baker
r. Thomas James Bell, Jr.
Wilton Carter
anon Hawkins
William B. McCown III •
ary McDonald
r. M. B. Nickles, Jr.
ohn Walker
ennis Yarbrough •

HAIRFIELD COUNTY

Edward M. Crawford, Chairman
ouis M. Boulware
K. Coleman
arold R. Jones •

HERSHAW COUNTY

F. Watson, Chairman
en Carson
s. P. Lachicotte
Crawford Sanders

HANCASTER COUNTY

W. P. Clyburn
arion D. Lever
arrett J. Mobley
ames Alton Mobley, Jr.
lonnie Small

HEE COUNTY

Green DesChamps •
on R. McDaniel, Sr.

HARLBORO COUNTY

C. E. Calhoun, Chairman
ay C. Smith
A. Spencer

HORK COUNTY

Thomas E. Grimes III, Chairman
David E. Angel
ames D. Armour
s. L. Campbell
oy Campfield
D. T. Culp •
uist Eaves
C. M. "Buck" George
Aquilie Hand, Jr.
V. F. Harper •
Alford Haselden
V. T. Jenkins, Jr. •
loyd D. Johnson •
James Owen
C. Rhea, Jr. •
William R. Sanders
Ben R. Smith, Jr. •



F. R. Gressette, Jr. •
Director, District V

IPTAY ORGANIZATION — DISTRICT V

F. Reeves Gressette, Jr. •
Director-District V
P. O. Box 614
Orangeburg, S. C. 29115

ALLENDALE COUNTY

Wiley D. Crum
Bradley O'Neal

BAMBERG COUNTY

Claude McCain, Chairman
Eve & Tommy Branyon •
R. Herman Rice

BARNWELL COUNTY

H. M. Anderson
Howard G. Dickinson
Grover C. Kennedy, Jr.
Norman M. Smith III

BEAUFORT COUNTY

Henry Chambers
James S. Gibson, Jr.
Bryan Loadholt
Harry J. Tarrance •

BERKELEY COUNTY

Larry McMillan
Sherry Power •
W. Henry Thornley •

CALHOUN COUNTY

William H. Bull •
Lawrence M. Gressette, Jr.

CHARLESTON COUNTY

Van Noy Thornhill, Chairman •
John O. Adams
W. R. Bailey
Archie E. Baker
H. L. Dukes, Jr.
Dreher Gaskin
William A. Grant •
Miss Beverly Hafers
Mac R. Harley
Greg Jones
William C. Kennerty •
Samuel W. McConnell
Hans F. Paul
Carl S. Pulkinen
Paul Ouattlebaum, Jr.
Walter A. Renken, Jr.
A. B. Schirmer, Jr.
J. Robert Stout

COLLETON COUNTY

J. Ryan White, Jr., Chairman •
Jack W. Carter •
David L. Glenn
William T. Howell, Jr.
Marion W. Sams, Jr.
James R. White, III

DORCHESTER COUNTY

Tom Bailey •
H. D. Byrd
Gene W. Dukes
Clifford Monroe Henley
Dexter Rickenbacker
Tom Salisbury •

HAMPTON COUNTY

Dr. Jerry Frank Crews
David B. Gohagan
W. A. Lawton •
William F. Speights •

JASPER COUNTY

Weldon E. Wall

ORANGEBURG COUNTY

William B. Bookhart, Jr., Chairman •
W. C. Higginbotham, Jr. •
J. M. Russell, Jr.
Jack G. Vallentine •
James C. Williams, Jr.
Russell S. Wolfe III



G. G. Poole, Jr. •
Director, District VI

IPTAY ORGANIZATION — DISTRICT VI

George G. Poole, Jr. •
Director-District VI
P. O. Box 541
Mullins, S. C. 29574

CLARENDON COUNTY

Theodore B. Gardner, Chairman
D. H. Atkinson
G. H. Furse, Jr.
Lawrence I. Gibbons
Dr. Robert E. Jackson
H. B. Rickenbaker
H. F. Swilley

DILLON COUNTY

W. Gordon Lynn, Chairman
Charles F. Carmichael
L. B. Hardaway, Jr. •
Charles G. Lucius, Jr. •
Robert Martin, Jr. •
Joseph Powell •

FLORENCE COUNTY

Rufus M. Brown, Chairman •
Mrs. Rufus M. Brown
Marvin Cockfield
L. M. Coleman, Jr.
Dr. William L. Coleman •
Frank A. Douglass, Jr. •
Leland Finklea, Jr. •
Harold B. Hayes
L. Chappell Jones
Ernest Jones
Dr. H. A. Jordan
James W. King
Stephen H. Mudge •
John F. Poole
Wilbur O. Powers
Tom Robertson
John G. Rose
Allen Wood
Edward L. Young

GEORGETOWN COUNTY

Yank Barnneau, Chairman •
Jim Cauthen •
Glenn A. Cox •
Sam M. Harper
James P. Jayroe
A. H. Lachicotte, Jr.
Linda Young •

HORRY COUNTY

R. G. Horton, Chairman •
William D. Anderson, Jr.
Jim Barnette •
F. L. Bradham
Buddy Gore
Pat Gore •
John H. Holcombe, Jr. •
Lewis Horton •
S. F. Horton •
R. S. Winfield •

MARION COUNTY

T. C. Atkinson III, Chairman •
W. S. Daniel, Jr.
John H. Holt
Robert G. Mace
Duncan C. McIntyre

SUMTER COUNTY

W. T. Fort, Jr., Chairman
Sen. T. O. Bowen, Sr.
William B. Boyle
E. Mac DuBose
Dr. Wyman L. Morris
R. L. Wilder, Jr. •

WILLIAMSBURG COUNTY

John J. Snow, Jr., Chairman
Dr. W. C. Cottingham •
W. H. Cox
Fred P. Guerry, Jr.
James M. Kennedy
Tom Morris



Lawrence Starkey
Director, At-Large



Garner Bagnal •
Director, At-Large

GEORGIA

Joe W. Turner, Albany
Mickey Earl Reeves, Athens
Douglas C. Edwards, Atlanta
Howard E. Hord, Atlanta
John L. Murray, Augusta
Edwin Presnell, Augusta
Thomas E. Peterson, Conyers
H. M. Anderson, Gainesville
A. U. Pnester, Jr., LaGrange
Eugene P. Willimon, Jr., LaGrange
Andrew P. Calhoun, Savannah
William C. Lawson, Savannah

NORTH CAROLINA

Eddie N. Dalton, Asheville •
Manly E. Wnght, Asheville
W. B. Croxton, Burlington
W. W. Allen, Cary
John B. Cornwell III, Charlotte
James B. Foster, Charlotte
Edgar L. Miller, Jr., Charlotte
George A. Hutto, Jr., Cramerton
Dr. Joe B. Godfrey, Forest City •
Col. J. L. Edmonds, Greensboro
Walter M. Nash III, Greensboro
Pete Folsom, Hendersonville
Tom R. Morris, Jr., Hickory
Robert E. McClure, Laurinburg •
Tommy Roche, Matthews •
James H. Spencer, Jr., Matthews
W. D. Moss, Jr., Mooresville
Dr. T. G. Westmoreland, Shelby
Dr. C. R. Swearingen, Jr., Smithfield
William T. Worth, Southern Pines
Robert S. Bonds, Statesville
J. H. Abrams, Winston-Salem
Don Kirkpatrick, Winston-Salem
Arthur Thomas, Winston-Salem

OTHER STATES

J. V. Roberts, Albertville, Ala.
William Lindsay Wyle, Middlebury, Conn.
Frank H. Inabnt, Jr., Jacksonville, Fla.
J. Tom Shell, Orange Park, Fla.
Leon R. Young, Winter Park, Fla.
Carl F. Bessent, Baltimore, Md.
Emerson E. Andrishok, Warren, N. J.
Alvin J. Hurt, Jr., Cincinnati, Ohio
A. Wayne Ward, Stillwater, Okla.
Millie D. Williams, Canonsburg, Pa.
James C. Furman, Brentwood, Tenn.
Benjamin K. Sharp, Cleveland, Tenn.
Johnny L. Osteen, Germantown, Tenn.
John C. Sharpe, Germantown, Tenn.
Harry W. Smith, Kingsport, Tenn. •
Thomas C. Breazeale, Jr., Knoxville, Tenn.
Robert P. Corker, Signal Mountain, Tenn.
Davis T. Moorhead, Alexandria, Va.

IPTAY REPRESENTATIVES AT-LARGE

Capt. Frank J. Jervey, Clemson
R. R. "Red" Ritchie, Clemson
Hoke Sloan, Clemson
Gene Willimon, Clemson
Frank Cox, Germany
Nick Anagnost, Greenwood •
C. M. Shook, Piedmont
Garry C. "Flip" Phillips, Seneca
Robert Cathey, Houston, Texas •
Mrs. Millie D. Williams, Canonsburg, Pa.

• IPTAY Award Winners

During the fiscal year of 1977-78, Clemson's IPTAY Club experienced its finest year. For the fourteenth consecutive year contributions exceeded those of the previous twelve month period. IPTAY President George Poole, Jr. and his staff, along with the more than 500 IPTAY Rep-

resentatives, led the organization to a record setting year. An increase of almost forty percent above last year's contributions was realized and the organization achieved one hundred and thirty-six percent of its projected goal.

LM Denotes Life Member
HLM Denotes Honorary Life Member

\$2,000 IPTAY SCHOLARSHIP DONORS

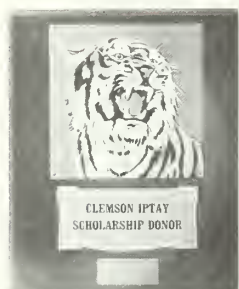

Bill Folk, Jr. Memorial (LM)
Greensboro, NC

Forest Products, Inc.
Statesville, NC

Piedmont Paper Co., Inc. (LM)
Asheville, NC

A. D. Amick Memorial
Batesburg, SC

George & Nancy Alley
Irmo, SC

R. L. Bryan Co.
Columbia, SC

Ralph E. Cooper
Columbia, SC

Thomas B. McTeer, Jr.
Columbia, SC

Davis O. Smith
Columbia, SC

James P. McKeown III
Columbia, SC

Jack M. Blasius
Spartanburg, SC

Grant's Textiles, Inc. (LM)
Spartanburg, SC

Mgr., Inc.
Spartanburg, SC

H. S. Peeler, Sr., H. S. Peeler, Jr.
Wm. J. Peeler, Sr. & Robt. L. Peeler
Gaffney, SC

Martha & Fletcher Derrick
Charleston, SC

Peter D. Dorn, Jr., David Craig
Dorn & B. T. Michael
Charleston, SC

Billy Powers
Florence, SC

Mr. & Mrs. George G. Poole, Jr.
Mullins, SC

R. W. Dalton
Greenville, SC

Daniel Construction Co.
Greenville, SC

Graves Electrical Supply Co.
Greenville, SC

Mr. & Mrs. C. Guy Gunter (LM)
Greenville, SC

Mr. & Mrs. Joe F. Hayes (LM)
Greenville, SC

Ellison S. McKissick, Jr.
Greenville, SC

C. H. Morgan (LM)
Greenville, SC

Robert L. Morgan
Greenville, SC

Abney Mills
Anderson, SC

Bob Baker
Anderson, SC

James H. Boulware
Anderson, SC

Dr. William P. Kay, Jr.
Belton, SC

Pepsi Cola Bottling Co.
Anderson, SC

Mr. & Mrs. John R. Smith (LM)
Anderson, SC

Coach Frank J. Howard (HLM)
Clemson, SC

Capt. Frank J. Jervey
Clemson, SC

Mr. & Mrs. Hoke Sloan (LM)
Clemson, SC

Bankers Trust of S. C.
Greenwood, SC

Frank J. McGee
Seneca, SC

Calhoun Lemon
Barnwell, SC

J. F. Wyman, Jr.
Estill, SC

Mr. & Mrs. E. Oswald Lightsey
Hampton, SC

Clarence Koester
Atlanta, GA

John E. Hamilton
Jacksonville, FL

Morris Davis
Punta Gorda, FL

Charles Richard Wood
Ft. Worth, TX

Mr. & Mrs. Allen K. Trobaugh
Midland, TX

\$1,000 TIGER SCHOLARSHIP AWARDS



AIKEN

Carrol H. Warner
Wagener, SC

F. A. Townsend & F. A. Townsend Jr.
Aiken, SC

Dick Day
North Augusta, SC

Frank T. Gibbs
North Augusta, SC

Harry L. Howard
North Augusta, SC

ANDERSON

R. A. All &
W. Frank Eskridge
Anderson, SC

In Memory of Ralph M &
Herbert Cannon by Alan Y. Cannon
Anderson, SC

Larry Earwood
Anderson, SC

First National Bank of S. C.
Anderson & Clemson Office
Anderson, SC

J. Tom Forrester Jr.
Anderson, SC

Frank Distributing Co.
Anderson, SC

Dr. J. Clayton Richardson
Dr. C. Eric Richardson
Belton, SC

Windsor Associates
Anderson, SC

Dr. Jim Hellams
Pendleton, SC

Harper Builders, Inc.
Williamston, SC

BEAUFORT

Bates Associates, Architects/Planners
Hilton Head Island, SC

BERKELEY

Norm Greene
Cross, SC

Ed & Red Phillips Chicken Farm
Moncks Corner, SC

John W. Swicord, M.D.
Moncks Corner, SC

M. W. Umphlett Memorial By:
Clyde D. & Calhoun W. Umphlett
Moncks Corner, SC

Ware Brothers Const. Co.
Moncks Corner, SC

CHARLESTON

F. A. Bailey III
Charleston, SC

Coburg Dairy Inc.
Charleston, SC

O. R. Lever
Charleston, SC

Tri-County Concrete Corp
Hanahan, SC

E. M. Seabrook Jr. Inc.
E. M. Jr., E.M. III & Louis Seabrook
Mt. Pleasant, SC

CHEROKEE

David D. Curry
Gaffney, SC

Wylie Hamrick
Gaffney, SC

E. Raymond Parker
Gaffney Broadcasting Inc.
Gaffney, SC

Sanders Bros. Inc.
Gaffney, SC

CLARENOON

John Wm. Green
Turbeville, SC

DARLINGTON

R. B. Pond Jr.
Darlington, SC

R. B. Pond Const. Co. Inc.
William M. Boyce
Darlington, SC

Dr. Paul A. Coward
Hartsville, SC

Dr. M. B. Nickles Jr.
Hartsville, SC

"In Honor of
Mr. & Mrs. W. P. 'Pap' Timmerman"
Hartsville, SC

DORCHESTER

Salisbury Brick Inc.
Summerville, SC

EDGEFIELD

Horace T. Holmes
Trenton, SC

L. F. Holmes
Trenton, SC

FAIRFIELD

Fairfield Spreader Service
Monticello, SC

J. K. Coleman
Winnsboro, SC

F. E. Hughes Jr.
Winnsboro, SC

FLORENCE

Mr. & Mrs. Rufus M. Brown
Florence, SC

L. Chappell Jones
Florence, SC

Dr. & Mrs. John M. Thomason
Florence, SC

James W. King
Johnsonville, SC

William G. Moorer
Lake City, SC

Stephen H. Mudge
Lake City, SC

GEORGETOWN

C. L. Cribb Jr.
Georgetown, SC

Mr. & Mrs. Joe Young
Georgetown, SC

Sam Harper
Andrews, SC

Yank Barrineau
Andrews, SC

Glenn, Myra & Jennifer Cox
Pawleys Island Apothecary
Pawleys Island, SC

A. H. Lachicotte Jr.
Pawleys Island, SC

William D. Rigby
Pawleys Island, SC

GREENVILLE

W. J. Ables
Greenville, SC

T. L. Ayers Jr.
Greenville, SC

R. W. Bond (LM)
Greenville, SC

Cooper Motor Lines Inc.
Greenville, SC

Gordon S. Davis
Greenville, SC

Dr. William Evins
Greenville, SC

A. P. Gray
Greenville, SC

James F. Harrison
Greenville, SC

Francis K. Hinnant
Greenville, SC

Willie R. Hudson
Greenville, SC

Dick Hendley—
Industrial Housekeeping Inc.
Greenville, SC

Intex Products Inc.
Greenville, SC

C. B. Martin
Greenville, SC

Alton F. Painter
Greenville, SC

"A Friend of Clemson"
Greenville, SC

I. N. Patterson Jr.
Greenville, SC

John Perkins
Greenville, SC

Chemsize Inc. — Roger G. Perry
Greenville, SC

Jack E. Pittmann
Greenville, SC

Pnucor—R. D. Benson & L. K. Seitz
Greenville, SC

C. Evans Putman
Greenville, SC

Snyder's Auto Sales
Greenville, SC

Dick Hendley—Sanitation Inc.
Greenville, SC

Dr. Robert S. Small
Greenville, SC

Southern Bank & Trust Co.
Greenville, SC

James B. Stephens
Greenville, SC

United Investors
Greenville, SC

Fred C. Mappus Jr.
Greenville, SC

Truman W. Shirley Jr.
Greenville, SC

Dr. James E. Bostic Jr.
Greer, SC

Joseph Bailey Bright
Greer, SC

R. E. Riddle
Piedmont, SC

Thomas P. Lane Jr. &
Kenneth J. Hall
Simpsonville, SC

Western Beverage Co.
Taylors, SC

GREENWOOD

Greenwood Packing Plant
Greenwood, SC

"Tiger Booster" Greenwood
Greenwood, SC

W. K. Brown
Hodges, SC

HAMPTON

Lawton Oil Company Inc.
Estill, SC

HORRY

Thurmon W. McLamb
Little River, SC

A. S. Dargan
Myrtle Beach, SC

John P. "Pat" Gore
Myrtle Beach, SC

John L. Humphries
Myrtle Beach, SC

Robert R. Sansbury
Myrtle Beach, SC

KERSHAW

Dr. C. F. Higgins Memorial
Camden, SC

George Singleton Jr.
Camden, SC

G. P. Lachicotte
Lugoff, SC

LAURENS

P. W. McAlister
Laurens, SC

Cecil Roper Memorial
Laurens, SC

LEE

W. G. DesChamps Jr.
Bishopville, SC

LEXINGTON

Mr. & Mrs. V. F. Linder Jr.
Irmo, SC

David A. Gray
Lexington, SC

MARION

T. C. Atkinson III & Friend
Marion, SC

T. C. Atkinson Jr.
Marion, SC

Dr. William L. Cheezem Jr.
Marion, SC

Eskridge & Long Const. Corp.
Marion, SC

Jimmy Skipper
Dewey Alford
Marion, SC

Billy Daniel
Nichols, SC

MARLBORO

Drake H. Rogers
Bennettsville, SC

NEWBERRY

Earle Joiner Bedenbaugh
Prosperity, SC

Clifford T. Smith
Kinards, SC

OCONEE

W. C. Harper Jr.
Seneca, SC

Ward Smith Chevrolet Buick Inc.
Seneca, SC

"In Memory of Elbert L. Bailes"
West Union, SC

ORANGEBURG

Dr. Harry B. Arant Jr.
Orangeburg, SC

Cope Clemson Club
Orangeburg, SC

D. A. Kennerly
Orangeburg, SC

Dr. & Mrs. J. B. Linder
Orangeburg, SC

Dr. L. P. Varn
Orangeburg, SC

Laurie Edward Bennett
Springfield, SC

PICKENS

Dr. Herbert P. Cooper Jr.
Clemson, SC

Ben Dysart
Clemson, SC

Dr. Robert C. Edwards
Clemson, SC

Holiday Inn
Clemson, SC

Mr. Knickerbocker
Clemson, SC

Lanford Co.
Clemson, SC

Tom C. Lynch Jr.
Clemson, SC

Mr. & Mrs. James V. Patterson
Clemson, SC

Sanders & Deal
Clemson, SC

Dr. Henry C. Martin
Liberty, SC

Imperial Die Casting Corp.
Pickens, SC

RICHLAND

John H. Bailey
Columbia, SC

Bearing Distributors Inc.
Columbia, SC

Mrs. Dorothy J. Crews
Columbia, SC

S. C. State Fair
Columbia, SC

Larry W. Flynn
Columbia, SC

Jeff Hunt Machinery Co.
Columbia, SC

R. Wayne Jennings &
Ronald J. McCoy
Columbia, SC

Richard Newton Assoc. Inc.
Columbia, SC

Robert R. Russell Jr.
Columbia, SC

South Carolina National Bank
Columbia, SC

S. C. McMeekin Memorial
Columbia, SC

Charles E. Whitener
Columbia, SC

R E B S — Edward T. Strom
Columbia, SC

SALUDA

James A. Derrick
Ridge Spring, SC

S & S Farm Supply
Ridge Spring, SC

SPARTANBURG

Y. C. Ballenger Electrical Contr.
Spartanburg, SC

Ann S. Dennis Antiques
Spartanburg, SC

Charles A. Grant
Spartanburg, SC

The Hearon Corp.
Spartanburg, SC

L. J. Hendrix Jr.
Spartanburg, SC

Grover C. Henry
Spartanburg, SC

Dr. Paul Holcomb
Spartanburg, SC

Eustace M. Horton
Spartanburg, SC

Mr. & Mrs. Lachlan L. Hyatt
Spartanburg, SC

"A Friend from Spartanburg"
Spartanburg, SC

Plastic Injectors Inc.
Spartanburg, SC

Phil H. Prince
Spartanburg, SC

Norman Fredrick Pulliam
Spartanburg, SC

Puritan Ind. Maintenance Corp.
Spartanburg, SC

H. B. Risher Spartanburg, SC	W. T. Fort Jr. Sumter, SC	John W. Holcomb Memorial McLean, VA	Floyd & Barbara Rogers Clyde, NC
Dr. James Sam Seastrunk Spartanburg, SC	J. T. James Jr. Jasper T. James III Sumter, SC	David L. Peebles Newport News, VA	D. William Brosnan Asheville, NC
Erwin C. Thornton Spartanburg, SC	UNION Jack & Jean Burch Union, SC	J. B. Montgomery Martinsville, VA	Eddie N. Dalton Asheville, NC
Billy G. Watson Spartanburg, SC	Dr. H. Russell Caston Jr. Union, SC	Arthur E. Thomas Winston-Salem, NC	John L. Murray Jr. Augusta, GA
W. Frank Durham Jr. Fairforest, SC	WILLIAMSBURG Thomas O. Morris Hemingway Pharmacy Hemingway, SC	J. Henry Dowdy High Point, NC	R. A. Bowen Memorial (LM) Macon, GA
Mascot Homes Inc. Gramling, SC	A. J. Rigby Jr. Kingstree, SC	Mr. & Mrs. Roland L. Connelly Sr. Greensboro, NC	Harry W. Smith Kingsport, TN
A. B. Bullington Jr. Roebuck, SC	YORK Joseph L. Huckabee Rock Hill, SC	D. R. Parent T. J. Paxson Raleigh, NC	Mrs. Harry W. Smith Kingsport, TN
E. Wendell Christopher Roebuck, SC	Marshall E. Walker Rock Hill, SC	Gordon L. Goodson Lincolnton, NC	Mr. & Mrs. T. C. Breazeale Jr. Knoxville, TN
SUMTER Booth-Boyle Livestock Co. Sumter, SC		O. Heyward Bellamy Jr. Charlotte, NC	J. E. "Bo" Chinnors Jr. Bay Village, OH
Harold S. Boozer Sumter, SC		Robert L. Carlson Charlotte, NC	Robert L. Flint & Ken R. Flint Houston, TX
		Superior Synthetic Fibers Inc. Charlotte, NC	E. T. McIlwain Greensboro, NC
			Temple-Watts-Straup-Horne Atlanta, GA



Dr. A. Fred Stringer, Jr.
Chris Suber
Mr. & Mrs. Fredenck J. Terry
Welborn Tire Service Inc.
Harry McLean Wilson
Kenneth S. Wohlford
Roger H. Davis
The Peoples Bank of Iva
Joseph B. Ridgeway
Boscobel Golf & Country Club
W. T. Hopkins
John D. Medlock, Jr.
Harry Major

BAMBERG COUNTY
"A Tiger Supporter"
Claude McCain

BARNWELL COUNTY
Norman M. Smith II

BEAUFORT COUNTY
Coastal Contractors Inc.
Charles J. Johnson
H. W. Smith

BERKELEY COUNTY
Nolan & Gerry Pontiff
Dr. Rhett B. Myers
Dr. Peter E. Myers IV
Denmon W. Orvin, Jr.
Sanders Brothers Const. Co.

CALHOUN COUNTY
S. H. Houck

CHARLESTON COUNTY
Reubin H. Brown
Charleston Oil Co. —
Buddy, Van Noy, Tommy &
Ned Thornhill

Ashley River Animal Hospital
William C. Kennerty
Thomas F. Kicklighter, Jr.
David M. Murray, Jr.
Dr. J. Robert Stout
David M. Bartles
Furman R. Cullum
Charles F. McCrary
Aaron A. Nettles, Jr.
S. V. Sottile Memorial (LM)
John T. Mundy
Drs. J. O. & K. C. Shuler
Thomas Earl Lynn and
William H. Gladden

CHEROKEE COUNTY
Dr. W. Ronald Barrett
R. S. Campbell, Jr.
Dr. J. M. Carroll
Gary E. Clary
John M. Hamrick, Jr.
Keller Development Co. Inc.
Rusty Poole & David P. Riggins

CHESTER COUNTY
Joel W. Collins Memorial
George R. Fleming
John N. Pressley & Joan B. Pressley
J. B. Pressley, Jr.
W. T. Wrenn

CHESTERFIELD COUNTY
James C. Crawford, Jr.
Bill Henley
Textile Piping Inc. —
Al & Jane Hitchcock
Dr. Billy Blakeney

CLARENDON COUNTY
Robert E. Jackson M.D.

COLLETON COUNTY
Dr. J. Frank Biggers
James Ray Cook
Calvert W. Huffines

DARLINGTON COUNTY
Dennis Yarborough
T. James Bell, Jr., M.D.
Dr. Wm. P. Kennedy
Dr. G. J. Lawhon, Jr.
Harry M. McDonald
Bill M. Reaves
Harold N. Wheeler, M.D.

DILLON COUNTY
Charles F. Carmichael
W. G. Lynn
R. L. McLaunn & Sons
Dr. James O. Warren
Albert J. Rogers and
T. Neal Rogers
Mr. & Mrs. Joseph L. Powell

DORCHESTER COUNTY
Gene W. Dukes
Bailey & Associates
Berlin G. Myers Lumber Corp.
Bufort Blantcn
Everett A. Knight Agency, Inc.

EDGEFIELD COUNTY
Mr. & Mrs. Kenneth L. Kaltz
Theo R. Williams
Mr. & Mrs. Robert H. Herlong
Mr. & Mrs. John A. Hughes
Diversified Industries, Inc.

FAIRFIELD COUNTY
Barbara & Adrian Glenn
John J. Hood, Jr.
Louis M. Boulware
Edward M. Crawford
W. M. Estes, Jr.
Warren R. Herndon, Sr.
Harold R. Jones
Pigeon Granite Co. —
J. P. Brooks, J. P. Brooks, Jr.
William H. Wylie

FLORENCE COUNTY
G. Wilson Bryce Memorial—
Bryce Mechanical Contr. Inc.
John E. Lunn
Tyrone K. Page
Tom M. Robertson
J. W. Truluck, Jr.
Bobby J. Watford
Allen P. Wood, AIA
Edward L. Young
Thomas D. Birchmore
King Farms—Joe W. King
John E. Taylor, Jr.
F. A. Douglass, Jr.
W. S. Funk
Joe L. Bostick
Dr. William L. Coleman

GEORGETOWN COUNTY
James P. Jayce
Harper Brothers
H. E. Hemingway
Lloyd C. Morris
W. L. Ragland

GREENVILLE COUNTY
Allstate Food Brokers, Inc.
Arbor Engr
AARO Rents, Inc.—L. L. Bates, Jr.
Mr. & Mrs. Harry G. Batson
J. Frank Black
Black Construction
James H. Brown, Jr.
Charles A. Bryan, Jr.
Thomas Carter

ABBEVILLE COUNTY
William H. Baxley III, DMD
Mr. & Mrs. Wm. C. Dupre
Dr. & Mrs. John L. Guy
James B. Jones, Jr.
C. L. Huggins

AIKEN COUNTY
William R. Alexander
Wayne M. Coward
H. Earle Holley, Jr.
Richard L. Meyer
J. E. Stewart Bldrs., Inc.
Alan M. Tewkesbury
Dr. Charlie W. Timmerman
T. Clifton Weeks
John T. Gibbs, Jr.
Mr. & Mrs. Jesse G. McElmurray, Jr.
James L. Walpole

B. K. Chreitzberg
Jesse A. Cobb, Jr.
R. Carol Cook
R. Doug Cromer
Dr. Claude Dixon
Marshall A. Fant and
Marshall A. Fant III
Dr. Walter L. Gaillard
Robert I. Geisel
Robert V. Harrell
Hartrow Inc.—Malcolm Hare
Dr. Charles W. Hinnant
Independent Publishing Co.
Grady R. Jones
Max B. King Memorial
King Oil Co.
James F. Little
G. Eugene Madden
Steven E. Madden
McCall's Inc.
Virgil P. McCormick &
Lawrence A. Sutherland
Dr. Vernon Merchant, Jr.
P. C. Osteen, Jr.
Piedmont Candy & Cigar Co.
C. Randolph McClure, Sr. Memorial
Dr. Donald C. Roberts
Dr. Joseph C. Yarborough, Jr.
Douglas L. Scott
Mr. & Mrs. Dennis B. Simmons
Ronnie A. Smith
T. Barney Smith
Tony R. Smith
James A. Smith, Jr.
Pete & Jim Stathakis

ALLEDALE COUNTY
Mitchell S. Scott

ANDERSON COUNTY
R. H. Anderson
Anderson County Clemson Club
Anderson Orthodontic Associates
Baychem
Budweiser of Anderson
Mr. & Mrs. J. L. "Buck" Burniss
The C&S National Bank
Capital Bank and Trust
Linwood Cheatham
Nathan W. Childs

J. M. Clary
 Malcolm E. Corbett
 C. Curtis Crawford
 Walter B. Crawford
 Custom Electric Co.
 Raleigh J. Farr
 Harrison S. Forrester
 W. T. Fraser, Jr.
 J. M. Gilfillin
 Bill R. Gosnell
 C. R. Goulet
 Joel W. Gray III
 Jack & Patsy Greene
 Greenville Women's Clinic
 Dr. Floyd F. Griffin, Jr.
 Paul F. Haigler, Jr.
 Hardwood Mfg. Co. #1
 J. Harrell
 Donald L. Harrison
 J. D. Harrison
 Robert T. Harrison
 James M. Henderson
 Joe A. Hewell
 Bobby Hudson
 Amos Hykes
 Hassle Davis
 Fred A. Johnson
 Dr. Roland M. Knight
 Seabrook L. Marchant
 W. H. McCrary
 L. A. McKinney
 Buck Mickel
 Morris Const. Co.
 Henry Holseberg
 Kenneth L. Nail
 Non-Fluid Oil Corp.
 Orders Mattress Co., Inc.
 Orders Tile & Dist. Co., Inc.
 John F. Palmer &
 Melvin W. Bashor
 Palmetto Loom Reed Co.
 L. R. "Choppy" Patterson
 Piedmont Maintenance, Inc.
 George M. Plyler
 D. C. Poole
 Francis Realty Co.
 B. D. Robbins
 Stephen G. Roberson
 Laverne Cole
 James Rochester Co. Inc.

Shealy Elec. Wholesalers, Inc.
 Gordon Sherard
 Murray M. Stokely
 Dr. Edwin L. Stroud
 Chas. S. Tanner Co.
 Thermo-Kinetics Inc.—
 J. E. Chambers
 Fred M. Thompson
 J. P. Thompson, Jr.
 Jim Thraikill &
 Dr. Ben Thraikill
 Threatt-Michael Const. Co. Inc.
 Toolmation Inc.
 R. H. Walker
 Joel W. Wells
 J. D. Wells, Jr.
 Max Whatley
 Clyde H. White
 David H. Wilkins
 Allied Textile Sales, Inc.
 John H. Beckroge, Jr.
 C. L. Greene
 Jane H. Greer
 Dr. Willis A. King, Jr.
 Terrell Lanford Insurance
 Drs. Newman & Batchelder
 Wm. B. Sturgis
 Fred J. Zahn
 Alonzo M. Debruhl
 Wm. Lem Dillard
 Eugene G. Gibson
 James G. Hayes
 William H. Moody
 Charles F. Rhem, Jr.
 Mr. & Mrs. John K. Edmonds
 Ralph W. Blakely
 C. M. Shook
 Col. Wm. F. Davis (Ret.)
 Develco Inc.
 Edwin W. Evans
 W. Joe Henson
 Mr. & Mrs. Harold L. Hix
 Littlejohn Memorial^(LM)
 Henry Lucius III
 William J. Neely, Jr.
 Robert R. Taylor
 Dr. C. Fred Kelley

GREENWOOD COUNTY
 Dr. F. E. Abell, Jr.

G & P Trucking Co., Inc.
 G. Bonner Harvley
 Roy E. Long
 P. R. Nickles
 J. Herbert Powell, Jr.
 Dr. & Mrs. J. C. Rockwell
 George F. Smith, Jr.
 A. M. Tuck Inc. #1
 A. M. Tuck Inc. #2
 Lewis Bagwell
 Howard G. Wooten

HAMPTON COUNTY
 Pete G. Miley
 David B. Gohagan
 Mr. & Mrs. W. H. Mauldin

HORRY COUNTY
 Barry Anthony Clemmons Memorial
 Leon Cannon
 R. G. Horton
 Davis Henford, Jr.
 S. F. Horton
 Jimmy Benton
 George J. Bishop III
 E. M. Bost
 Don Cameron
 Frederick C. Gore
 Holcombe Motor Co.
 Paul Patrick
 Riddle & Wilkes/Architects, Inc.
 Samuel R. Spann

KERSHAW COUNTY
 A. P. Bodwen Const. Inc.
 Joseph C. Jackson
 W. L. Jackson
 T. F. McNamara, Jr.
 J. F. Watson

LANCASTER COUNTY
 James A. Adams and
 Al Adams
 R. H. Collins
 Oscar S. Porter III
 Riverside Grocery
 Grady P. Robinson
 Mr. & Mrs. L. S. Stewman and
 Mr. & Mrs. Duane Johnson

LAURENS COUNTY
 Mr. & Mrs. Lynn W. Cooper, Jr.
 T. Heath Copeland
 D. H. Roberts
 J. T. Hollingsworth
 J. R. Bedenbaugh
 Ronald L. Carlay
 J. P. Faris
 Charles Jeter Glenn
 Mike Hellams Memorial
 Mr. & Mrs. Gray Hipp, Jr.
 Walter S. Ramage
 Maxey B. Patterson
 Dusty & Ginger Rhodes

LEE COUNTY
 Don R. McDaniel, Sr.
 Wallace P. DesChamps

LEXINGTON COUNTY
 George M. Shealy
 Woodrow H. Taylor
 Dr. Barney C. Austin
 Raymond S. Caughman
 John T. Drafts
 Lexington Supply Co. —
 Stuart & Stan Miller
 Warren Craig Jumper
 Dr. & Mrs. D. W. Newton, Jr.
 Harold B. Swygert, Jr.
 Benjamin F. Whaley, Jr.
 Lee Harold Witt, Jr.

MARION COUNTY
 Jones T. Hunter, Jr.
 Fritz N. Johnson, M.D.
 John O. Lewis, Jr. and
 Lewis B. Smith
 Duncan C. McIntyre and
 Wm. F. Thompson
 Gordon R. McLellan
 M. Howard Thomas

MARLBORO COUNTY
 John F. McLaurin, Jr.

NEWBERRY COUNTY
 Gordon S. Leslie, Jr.

Terry C. Shaver
 Ferd J. Summer
 David Waldrop, Jr.
 David C. Waldrop, Sr.
 Harry S. Young
 Mrs. Clarence W. Senn

OCONEE COUNTY
 John N. Landreth
 Dr. Frank A. Hoshall, Jr.
 Deryl Keese & William C. Keese
 Mr. & Mrs. J. Whit Miller
 Marshall J. Parker
 Samaha Inc.
 Jack R. Tatham
 Thrift Bros. Const. Co.
 Joseph Rukat, Jr.

ORANGEBURG COUNTY
 H. D. Folk
 J. M. Russell, Jr.
 W. A. Cartwright, Jr.
 Dr. M. Rodney Culler
 Fort Sumter Petroleum Co. Inc.
 Leland M. Bradshaw
 F. Reeves Gressette, Jr.
 Julian A. Ott
 Power Oil Co.
 David P. Stewart
 W. E. Verbery
 James C. Williams, Jr.

PICKENS COUNTY
 Doyle C. Burton
 Mr. & Mrs. Neil E. Byerley
 Norman Canoy
 Central Concrete & Plaster Inc.
 E. E. Clayton
 James C. Cook III
 Ernest O. Defore
 Kelly J. Dubose
 Dr. & Mrs. William E. Dukes
 Col. & Mrs. Marvin C. Ellison
 Garrison-Clark-Garrison
 Byron & Mickey Harder
 Bob & Pat Harmon
 Hayne Harper
 Headhunters Too
 Coach Frank J. Howard
 W. Joe Lanham

Clemson and Stevens...Partners in textiles.



Clemson alumni, students, and faculty are important to Stevens. Tiger alumni continue to help keep Stevens a recognized leader in the international textile market place. Clemson students help Stevens plants near the campus maintain high levels of productivity. Stevens and the textile industry at large benefit each year from the research and recommendations of Clemson faculty and graduate assistants. Clemson and Stevens . . . partners on the campus and in the plants.

J.P. Stevens & Co., Inc.

An Equal Opportunity Employer

Kenneth M. Mattison
 William J. Prdemore
 Lt. Col. Richard C. Robbins
 Drewry N. Simpson
 Dr. B. R. Skelton
 Dr. & Mrs. Thomas E. Skelton
 Col. & Mrs. W. N. Tyndall
 Eugene P. Willimon (HLM)
 A and A Builders
 C. S. Boland, DDS
 J. Eddie Burrell
 G & B Enterprises LTD
 T. E. Jones & Sons of Easley —
 R. A. Jones
 Gene & Bob Merritt
 Modern Home Builders
 George B. (Bud) Nalley, Jr
 Brad Pressley
 Sam Ray
 Carl E. Watkins Insurance
 Paul E. Bowie, Jr. Memorial
 R. Frank Kolb II
 William C. Peek
 James E. Pinner
 W. E. Vaughan
 Ernest Jones Washington, Jr
 Nat W. Cloer
 Charles E. Dalton
 Paul J. Reece
 Dr. & Mrs. Billy L. Edge
 Henry Yonce and Charles Yonce

RICHLAND COUNTY

B. P. Barber & Associates, Inc.
 Mr. & Mrs. J. M. Bell
 Jackson O. Byers
 Carolina Ceramics, Inc.
 Charles Edward Corley III, M.D.

Mr. & Mrs. Donald R. Fugate
 William N. Geiger, Jr.
 Don E. Golightly
 T. E. Grimes, Jr.
 W. L. Harrington, Jr.
 H. M. Hodges, Jr. Memorial
 David G. Jeter
 Col. John L. Mack, Sr.
 James Lee Mays
 James T. McCabe
 John D. McConnell
 First National Bank of SC
 Frank W. Smith
 Kenneth M. Suggs
 Roy N. Taylor
 Dr. John A. Wells, Jr.
 Continental Forest Industries —
 D. F. Harnngton
 Ralph B. Cureton, Jr.
 J. T. Dukes
 James W. Engram
 Dr. George H. Fann and
 Dr. Richard H. Bond
 Mr. & Mrs. J. J. Kirby, Jr.
 W. L. Monts, Sr.
 A. N. Whiteside, Jr., C.L.U.
 John C. Rivers
 Robert L. Gngsby, Jr.
 Sadler & Company, Inc.
 Patnck Construction Co.

SALUDA COUNTY

Jerrold A. Watson & Sons

SPARTANBURG COUNTY

Bill Alexander
 Mr. & Mrs. Louie W. Blanton
 Pimco Chemical & Supply Co.

Joe A. Harris, Inc
 Cecil's Incorporated
 Insulfab Plastics Inc. —
 W. C. Moore
 Leigh Textile Company
 Palmetto Motor Lines, Inc.
 Palmetto Knitting, Inc.
 John M. Rampey
 Raymond S. Waters
 Boyd West
 White's Exxon Station
 Women's Clinic —
 Dr. James O. Johnson
 Marvin B. Banton
 James Vicent Caggiano
 A. Courtney Cobb
 Timothy M. Drake
 Dr. Henry S. Anderson
 Arnold L. Nanney

SUMTER COUNTY

Dr. & Mrs. E. Macdonald Dubose
 E. M. Dubose
 D. Leslie Tindal
 Hugh B. Betchman
 John J. Britton, Jr.
 "A Friend of Clemson"
 A. J. Gaughl
 Korn Industries, Inc.
 Wyman L. Morris and
 Sammie Morris
 The National Bank of SC
 Charles A. Segars

WILLIAMSBURG COUNTY

"Bubber" Snow
 F. E. Huggins and
 D. I. Wilson III

M. B. Hall III & E. F. Hall
 Patterson N. Harvey
 Mountain View Industries, Inc. —
 Haselden & Owen
 Claud H. Morrow and
 Calvin B. Morrow
 W. Bennett Kirkpatrick
 Charles K. Segal
 John N. Warren, Jr. and
 J. Norman Warren
 Mrs. John K. Benfield, Jr.
 Melvin L. Kelly, Jr.
 Ben R. Smith, Jr.

OUT OF STATE

W. J. Jordan, Jr.
 Heyward C. Hurt
 E. John Rosenwald, Jr.
 P. V. Guyton
 Ford F. Farabow, Jr.
 Mr. & Mrs. Samuel R. Harding
 J. H. Abrams
 Mr. & Mrs. W. H. Skeels
 Mr. & Mrs. W. Harold Wood
 Bobby B. Jolley
 Boren Clay Products Co.
 Mrs. John B. Lipscomb
 Atlantic Chemical Corporation
 Lloyd W. Purser
 Thomas A. Ramsay
 Dr. C. R. Sweanngen, Jr.
 Christian Harward Furniture Co.
 Hugh D. Putnam, Sr.
 Marion B. Beason
 John Duncan
 Dr. Joe B. Godfrey
 George W. Anderson
 Thad Busby, Richard Roche
 & Tommy Roche

John B. Bosh, Jr.
 C. Richie Gibson
 Steve C. Gnfith, Jr.
 Don V. Wheelchel and
 Stanley Riggins
 Thomas W. Glenn III
 James S. Hunter
 Jeff Kane
 David K. Willis
 W. A. Wood
 Francis A. Yarborough
 C. Carl Smith
 J. Garner Bagnal
 Garrison Machinery Co.
 Joseph Crosby Jones
 Robert A. Gettys, Jr.
 Donald A. Fowler
 Mr. & Mrs. R. S. McCants III
 Carroll F. Hutto
 William D. Anderson
 John L. Campbell
 Milton E. Pate
 Bill Barbary
 Joseph D. Swann
 Howard Farmer, Jr.
 Manuel Fernandez
 Charles N. Wyatt, Jr.
 Joe B. Maffett
 John D. Tice
 Edwin S. Presnell
 R. A. Bowen, Jr.
 Joseph L. Waldrep
 J. G. Moxon
 Thomas M. Hunter
 Robert T. Cathey
 A. H. Peters, Jr.
 John B. Barrentine



ABBEVILLE COUNTY

William M. Blakely
 George Nolan Gardner, Sr.
 Lloyd E. Sammons
 Richard Wilson
 Gene Powell
 M. Earle Williams

Mr. & Mrs. Samuel Ashley
 Dr. Robert B. Belk
 Dr. Carroll W. Bowie
 Herbert Byrant & Jim Cooley
 Budweiser of Anderson
 Jerry D. Chapman
 Dot & Charles Cleveland
 Coca-Cola Bottling
 John A. Davenport
 W. M. Dillard
 Dr. Leonard W. Douglas
 Tom W. Dunaway, Jr.
 R. Fred Fowler, Jr.
 Dr. M. Ray Gillespie
 Glenn Plumbing Co., Inc.
 George L. Graham
 Mr. & Mrs. David H. Greer
 Mr. & Mrs. Phil C. Greeson
 Dr. Charles R. Griffin
 Mr. & Mrs. Nardin Heard
 Richard D. Herbert
 Robert Lee Hill
 Hometec Properties, Inc.
 John Brown Hooper
 Roy B. Jeffcoat
 Wallace Jones
 Paul Kaiser III
 William P. Kay, Sr.
 Dr. David Kelley PA
 Mr. & Mrs. Raymond A. King
 S. T. King
 Ralph F. King Jr.
 Olin S. Kirkpatrick
 Mr. & Mrs. James W. Logan Jr.
 Albert Rice Maynard
 J. H. McDaniel
 W. C. McGregor, Jr.
 Belton L. Mims and
 Harry W. Mims
 Dr. Harold L. Murray

AIKEN COUNTY

Mr. & Mrs. George L. Webb
 Alexander Moorman Assoc
 John G. Calhoun
 H. C. Coward & Son
 Donald L. Fulmer
 James K. Gregory & Alan D. Gregory
 Elbert Hines Hamilton
 Arthur Leroy Jones
 Joseph K. Kneece
 Eugene H. Kneece, Jr.
 John G. Molony & William W. Molony
 Rees Electric Co., Inc.
 Mackey Scott, Jr.
 Charles T. Watts
 H. D. Dickert
 A. Gary Evans
 Dr. W. G. Watson

ALLEDALE COUNTY

W. Ross Brewer
 John F. Brunson
 Truman I. Close
 J. Richard Knopl, Sr.
 J. Arthur Williams
 W. M. Terry Jr.
 Ervin M. Mathias
 H. J. Thomas, Jr.

ANDERSON COUNTY

Baylis E. Anderson
 Anderson Orthopedic Clinic PA

D. K. Oglesby, Jr.
 J. Leonard Patterson
 Steve Pearce
 James E. Pennell, M.D., PA
 A. R. Ramseur
 Rhodes Development Co., Inc.
 M. J. Richbourg
 James R. Rogers
 Allan P. Sloan, Jr.
 Adam Smith
 Or. Kenneth W. Smith
 Robert W. Smith
 Walter Price Spires
 George M. Taylor
 G. Wyatt Thompson
 James C. Thompson, Jr.
 Preston D. Toole
 W. V. Trammell
 L. M. Watson
 Mr. & Mrs. Rick Whatley
 P. Louis Whitworth
 Wholesale Electrical Supply Co.
 Benjamin F. Williams
 Williams Plastering, Inc.
 Clarence A. Davis
 Ralph & Hazel Hill
 Billy L. Ragsdale, Sr.
 W. Daniel Smith
 John C. Taylor III
 Charles L. Colley & Randy D. Bunton and
 Oannie K. Ragsdale
 R. Denny Cole, Jr.
 J. H. Hopkins
 C. H. Lomas
 Leon B. Allen
 Donald L. Bunton
 George H. Durham, Jr.
 Lamar Gaillard

BAMBERG COUNTY

Mr & Mrs "Sack Bagley
 Theron Dill Hester
 J. L. Hoffman
 Dr. E. Gary Jeffords
 N. R. Davis, Jr.
 J. L. McMillan
 Victor Whelstone, Jr.
 Col. Francis M. Zeigler Memorial —
 Class of 1923
 Hallman Sease
 James V. Sease

BARNWELL COUNTY

Ted W. Craig
 Walter H. Jenkins
 Rodman Lemon
 W. H. Manning III
 Frederick O. Mixon

James M. Shuler
 Hugh Birt
 Robert H. Birt

BEAUFORT COUNTY

T. R. Garrett
 Mr. & Mrs. James S. Gibson, Jr.
 Bryan Loadholt
 J. Harry Tarrance
 Mr. & Mrs. Dave Morehead

BERKELEY COUNTY

R. M. Singletary, Jr.
 Charles Law
 Eugene F. Oliver
 D. D. Page, Sr.
 F. M. Peagler
 Commissioner B. K. Phillips
 Thomas P. Ryan
 Luther D. Trussell & J. Randy Trussell

CALHOUN COUNTY

William H. Bull
 C. F. Evans & Co.
 Eldon V. Haigler, Jr.
 James M. Moss III
 Calhoun Trading Company
 O. Alex Hicklin, Jr.
 James L. Wannamaker, Jr. and
 Martha A. Wannamaker & Mary C. Armstrong

CHARLESTON COUNTY

John O. Adams III
 Ricky Bailey
 W. M. Cornwell
 John D. Doscher, Jr.
 Robert C. Gallagher
 Thomas R. Glover
 J. Louis Grant
 Oanny Gregg
 Mr. & Mrs. Jeffery T. Haire
 Mac R. Harley
 Marsha E. Hass
 John M. Little & Howard Holl
 Frank E. Lucas
 Cecil Y. Nunamaker
 Hans F. Paul
 Carl S. Pulkinen
 Rogers & Brown Custom Brokers, Inc.
 Wayne O. Ward
 Richard E. Wheeler
 Herbert R. Allen
 John Wm. Felder
 Randy Flanders
 Gerald E. Brockenfelt

Franklin R. Welch
 W. C. Masters
 Dan H. Swanger

CHERDKEE COUNTY

Lawrence E. Childers
 Charles Earle Jones
 B. R. Kernels
 Dr. R. H. McElveen, Jr.
 Billy M. Swanger
 James W. Bankhead
 William T. Barnett
 Mack D. Gilreath, Jr.
 W. E. Lindsay
 J. B. Bankhead
 James B. Colvin, Jr.
 Willis Crain
 Steven Epps
 Mrs. S. W. Gough
 Sammy Worthy Gough
 W. P. Johnson
 Dr. Halsted M. Stone
 Fred Triplett, Jr.

CHESTERFIELD COUNTY

Phillip M. Fields
 Earl J. Smith

CLARENDON COUNTY

Dr. Clarence E. Coker, Jr.
 Marion E. DuBose
 Julius R. Eadon, Jr. and
 Julius R. Eadon III
 G. H. Furse, Jr.
 Scott H. Jackson
 W. J. Rawlinson
 Roger L. Flowers
 W. J. Martin
 H. B. Rickenbaker
 Horace F. Swilley
 Eddie H. Mellette

COLLETDN COUNTY

Rhodes Oil Company

DARLINGTON COUNTY

J. W. Carter
 Phillips Company
 Edwin Gay Bass, Jr.
 Rick L. Beasley
 Ray Clanton
 John Jay James
 William B. McCown III

G James Wilds III
 McKorell Bros.
 Mr. & Mrs. Gary E. Byrd, Jr.
 Edward B. Crawford
 W. M. Crouch
 Martin S. Driggers
 George E. Goudelock
 Harris Hicks
 Harry G. Howle
 L. Fuller Howle
 James G. McGee, Jr.
 Alex S. Morrison (LM)
 John C. Walker
 W. G. Wolford
 James R. Woodham
 Richard L. Baird
 Peter L. McCall, Jr.
 John Alford, David McLaurin, &
 Philip Lucius
 A. C. Cureton
 Laurens W. Floyd
 L. B. Hardaway, Jr.
 Henry L. Richbourg
 A. E. Carmichael, Jr.

DORCHESTER COUNTY

Ben N. Hill
 Infinger Farms
 Dexter Rickenbaker
 H. D. Byrd
 H. Downs Byrd, Jr.
 Earl R. Dupriest, Jr.
 J. Edward Lotz
 Dr. Homer C. Odom, Jr.
 Tom-Bet Company
 Elias D. Tupper II, John M. Tupper
 & George I. Tupper, Jr.

EDGEFIELD COUNTY

Joe F. Anderson, Sr.
 Herbert S. Yarroworth
 Frank Berry
 Mr. Douglas W. Curtis & Cres Curtis
 Frank W. Herlong
 L. D. Holmes, Jr.
 Mrs. Horace T. Holmes

FAIRFIELD COUNTY

Maxie M. (Mike) Collins
 William J. Arnette
 John P. Harrison
 Jack Legrand
 T. J. Mann
 John C. Renwick, Jr.
 James W. Stephenson III

FLORENCE COUNTY

Milton H. Anderson, Jr.
 Dr. Robert G. Jamison
 Gordon Keith McLeod
 Bob's Bar-B-Q
 "Clyde S. Bryce, Jr., PE,
 Engineering Consultants"
 Lane Craven
 William C. Dailey
 The Darnell Co. —
 B. L. Darnell
 B. Lee Floyd
 Tommy M. Folk, Jr.
 Dr. E. D. Guyton
 John W. Hamer
 Laddie Green Hiller
 H. Michael Kaylor and
 Bob McCarley
 Dr. Thomas W. Phillips and
 Dr. Wendell E. Phillips
 Julian H. Price
 Don Quattlebaum
 Tom Gressette Pest Control —
 Tom P. Gressette
 D. L. Turner
 Henry D. Wolfe
 L. M. Coleman, Jr.
 Floyd—Coleman—Askins &
 Kellahan Engr & Serv., Inc.
 Howard F. Godwin
 Dr. J. P. Truluck, Jr.
 Robert Welch
 Sumter E. Calcult
 J. Rutledge Coleman
 L. B. Finklea, Jr.

GEORGETOWN COUNTY

J. C. Cauthen, Jr.
 Robert T. Mayer, Jr.
 Threatt-Michael Contractors
 Julian A. Reynolds
 Robert W. Sistrunk

GREENVILLE COUNTY

A R A Services, Inc.
 Dwight F. Allen
 AM Security of Greenville
 Architectural Products, Inc.
 Jack L. Atkinson
 J. E. Austin, Jr.
 David W. Balentine
 C. P. Ballenger, Jr.
 H. Elliott Batson II
 Bay-Con General, Inc.
 William E. Berry, Jr.
 James A. Boling
 Hugh J. Bonino
 Clayton J. Brown
 J. Leighton Brown
 William W. Brown CPA
 Greenville Office Supply —
 Bill R. Chandler
 Chemurgy Products, Inc. #1
 Chemurgy Products #2
 Sidney Lamar Cline
 Consolidated Lighting & Equipment, Inc.
 Contractors Service & Rentals
 Covil Corp.
 Ellis L. Darby, Jr.
 W. Cantey Davis, Jr.
 C. F. Dawes
 Dean Construction Co., Inc.
 Roy J. Dill
 I. L. Donkle, Jr.
 R. Charles Eldridge, Jr. and
 William C. Barker
 Foothills Delta P., Inc.
 James E. Foster, Jr. and
 E. Cole Huckabee
 James M. French, Jr.
 Dscar F. Funderburk, Jr.
 Clark Gaston, Jr.
 Charles F. Gentry, Jr.
 Levis L. Gilstrap
 W. N. Ginn III
 Dan Gosnell
 J. C. Harmon
 Jack Travis Harmon, Jr.
 Caldwell Harper
 Harper Brothers, Inc.
 Edward H. Hembree
 John E. Hindsdale
 C. W. Hinton
 M. R. Hughes
 Miss Margaret Huskey
 Chemloid Incorporated
 Industrial Scrap, Inc.
 Dr. Al Ivester
 Richard H. Ivester
 Dale Johnson
 Mr. & Mrs. William R. Jolly, Jr.
 Bob Jones Co., Inc.
 Julian M. Langston, Jr.
 Frank S. Leake, Jr.
 L. G. Lewis, Jr.
 William K. Manning, M.D.
 W. Gordon McCabe, Jr.
 Dr. James P. McNamara
 James D. Miller
 Moore-Tinsley Supply Co.
 C. Blake Morgan
 Mount Vernon Dryer Felt Co.
 Ronald L. Nix
 W. C. Dwens
 Russell Hunter Park
 Phillip Patrick
 B. F. Perry
 Piedmont Printmks & Sup. Co., Inc. —
 Jimmy Moore, Pres.
 William M. Poe
 Mr. & Mrs. A. L. Powell, Jr.
 The Print Machine, Inc.
 Performance Group, Inc.
 Raymond E. Putman
 Ken W. Reed
 Benjamin T. Rook
 E. R. Roper
 James L. Sanderson
 David R. Schumpert, Jr.
 Joe W. Sellers
 Leon A. Shain
 Shirley's Iron Works, Inc.
 Southern Industrial Rubber
 Frank H. Spears, Jr.
 Stevenson Brothers
 Mrs. E. Randolph Stone
 The Sugar Creek Tigers
 Suitt Construction Co., Inc.
 Russell J. Sykes
 James A. Taylor
 Terry & Jean-Marie Taylor
 John Russell Terry, Jr.

James E. Thackston
 Charles C. Thompson
 Harry M. Thompson
 W. E. Thraikill
 Charles M. Timmons (LM)
 Charlie T. Timmons
 Gerald S. Tompkins, Jr.
 J. Harold Townes, Jr. AIA
 Floyd A. Ulmer
 Vissage Auto Parts Co., Inc.
 James D. Whiteside
 J. V. Williams
 Willson Riggins Landscape, Inc. —
 Willson & Linda
 Charles C. Withington, Jr.
 Robert H. Yeargin
 Yeargin Construction Co., Inc.
 James E. Bostic
 J. Haskell Brown, M.D.
 Frank B. Cameron
 John M. Chewing, Jr.
 James P. Freeman
 Robert H. Gray
 John F. Guest
 Edward D. Guy, Jr.
 J. Kirk Hind
 Mr. & Mrs. John N. Landreth, Jr.
 Thomas G. Mahafley, Jr.
 Morton & Morton
 Paul T. Norris
 Mr. & Mrs. Jerry W. Ddom &
 Melissa
 Douglas F. Patrick and
 Robert G. Hopkins
 Joe D. Pearson
 William W. Pruitt
 Col. A. J. Tothacer & Jay Tothacer
 Johnnie J. Walters
 Thomas J. Warwick
 H. Hunter West
 John Earl Whitort
 Edward C. Whitort
 W. Larry Williams
 D. D. Williams, Jr.
 Billy L. Gngsby
 Carlos R. Kellett
 Carolina Cartage Co., Inc.
 C. V. Eirod
 Dr. Raymond Van Grubbs
 Asa H. Hill, Jr.
 Irving W. Hunt III
 Gary A. Johnson
 Mr. & Mrs. Jesse K. Dsterhoudt
 Thomas H. Solesbee, Jr.
 Spartan Express, Inc.
 James C. Stein
 Mr. & Mrs. Vernon D. Wade
 Billy Bullock
 Bud & Sandy Long
 Terry L. Long
 Ben E. Sanders Air Conditioning
 T' Lumber Yard, Inc.
 Calvin Summey
 The Honorable Ron L. Cobb
 Cary Durham
 Creighton D. Griggs, Jr.
 Major L. Higgins
 Bill J. Hooper
 Mr. & Mrs. William A. Mullikin
 Mr. & Mrs. Brooks R. Prince
 Sydney & Elaine Wilson
 J. Ed Winkler
 John W. Wood, Jr.
 Bay Brokerage Co., Inc.
 Peter H. Bryan
 Claude M. Burdette
 Richard A. Curtis
 Billy S. Delk
 Joseph H. Durham, Jr.
 Randy Gillespie
 Henry M. Harrison
 James B. Harrison
 Hill Carpet Co.
 Ken Johnson
 Lewis S. Kay
 Robert F. Mahon, Jr.
 Thomas R. Moore
 Mr. & Mrs. Bobby W. Ramsey
 Sahara Stone of SC
 Charles S. Smith
 Mr. & Mrs. James R. Waitman
 Mr. & Mrs. Richard W. Payne
 Edward D. Guy, Jr.

GREENWOOD COUNTY

Nick P. Anagnost
 Wm. Thomas Anderson
 Herbert Anderson, Jr. Const., Inc.
 Clarence L. Beaudrot
 Wayne Bell
 R. Glenn Bolt

C. O. Browning
 James Alexander Cooper
 Robert L. Crawford, Jr.
 Mr. & Mrs. George L. Croot
 Dickert's Moving & Storage
 Environmental Landscaping
 Coy Jefferson Gray
 Dr. Charles L. Hall
 Rutledge H. Hammond, Jr.
 John B. Harris, Jr.
 Barry Hollingsworth and
 James T. Price
 Leslie C. Jay and
 Larry D. Timms
 Nevit Y. Johnson
 George L. Johnson, Jr.
 Ralph W. Jones and
 J. Morgan Jones
 Ervin L. Koone
 Marshall Long
 Harold Lumley, Jr.
 Marvin Mathis Co., Inc.
 Jimmy L. McWhorter
 Gerald B. Milford
 Jerry Minor
 H. Edward Munnerlyn
 Daniel F. Parker
 J. David Patterson and
 Roseann Wells
 John H. Roberts
 Robert H. Rykard
 Floyd E. Satterfield
 B. F. Scott
 Joe H. Seal
 Stockman Dil Two., Inc.
 W. R. Swearingen
 Howard Tolbert
 John W. Turner, Jr.
 Melvin Pace
 F. M. Werts
 Kim & Lew Bagwell
 W. Keith Campbell
 Thomas J. Weeks
 Alfred L. White

HAMPTON COUNTY

M. D. Alexander &
 Dr. M. D. Alexander, Jr.
 Winston A. Lawton, Jr.
 Larry U. Clark
 T. Dean Feaster
 S. F. Crews, Jr.
 Hampton Gas Co., Inc.
 J. D. Rouse, Sr. and
 Dr. Jacob D. Rouse, Jr.
 Gerald Ulmer, Jr.

HORRY COUNTY

Bryan Huggins Memorial
 Oscar L. Hodge
 James W. Barnette, Jr.
 Bob Bible Pontiac-
 Buick-GMC, Inc.
 F. L. Bradham
 Robert C. Crenshaw
 Willis J. Duncan
 Hoyt L. Hendrick
 Dr. Murray T. Jackson
 Dr. & Mrs. Edward Leroy Proctor
 R. S. Winfield
 J. H. Derham
 Harvey Graham, Jr.
 Arthur R. Hardee
 E. W. Prince, Jr.
 Marion T. Bellamy
 Stephen L. Chryst
 Bill Darby
 Dr. William S. Farey
 Grayco Steel Corp. —
 Dan P. Gray & John R. Gray
 Carson Hardwick
 Nelson Jackson III
 Labruce Nursery
 James William Lathan
 Earl D. Neil McCoy, Jr.
 H. E. Pearce, Jr.
 Sidney F. Thompson

JASPER COUNTY

Bethel C. Durant
 Fred A. Nimmer

KERSHAW COUNTY

Cleatus Godwin
 W. A. Green
 Lester P. Branham, Sr.

LANCASTER COUNTY

Cecil E. Horton
 Alford Blackmon

Larry W. Cauthen
 Mr. & Mrs. Ralph B. Fulmer
 Marion D. Lever, Jr.
 Dan M. Robinson
 Randy Senn

LAURENS COUNTY

Carl R. Rogers
 Dr. N. C. Wessinger
 Robert T. Hollingsworth
 L. W. McClain
 W. W. Niver, Jr. Memorial
 James E. Barton
 James A. Coleman
 Albert Dial McAlister
 James E. Milam
 David W. Moorhead
 The Palmetto Bank
 Mrs. Wilma Seward and
 Larry Seward
 Jim L. Simpson
 Richard T. Townsend

LEE COUNTY

James K. Alexander
 W. Ray Alexander, Jr.
 Archie H. Chandler, Jr. & Tray Chandler
 Carroll Green Deschamps II
 C. B. Player Memorial
 Hughie Tindal, Jr.
 G. H. McCutchen

LEXINGTON COUNTY

Billy Amick
 Joe D. Asbill
 Michael Buzhardt
 James Tracy Chiders
 W. C. Childers Memorial
 Mr. & Mrs. Leland A. Jackson
 Mr. & Mrs. Tyrone McCarty
 Mr. & Mrs. Richard L. Johnston
 A. Carroll Josey
 Ms. Mckey Lindler
 J. B. Littlejohn
 Harold P. Lorick, Jr.
 W. L. Monts, Jr.
 T. A. Henry
 B. M. Cassady
 John L. Caudle II
 Dr. Talmage R. Frick, Jr.
 Dewey S. Barnes
 William L. Barrier
 Alvin N. Berry
 F. U. Black
 D. H. Caughman
 F. W. "Billy" Caughman
 Hamp Caughman
 Earl & Sandra E. Glasscock
 Archie L. Harman II
 E. C. Jackson
 Mr. & Mrs. Jack E. Nettles
 Douglas J. Ward
 Dr. Frank T. Arnold, Jr.
 Johnny L. Cagle
 R. L. Carson
 James E. Nicholson
 Carl Patterson
 W. P. Rampey
 James H. Rozer, Jr.
 Malachi A. Williams
 Wrenn Machine Tools, Inc.

MARION COUNTY

Lacy Edwards, Jr.
 John H. Holt
 Dr. Franklin G. Mason
 O. K. McKenzie
 Frank T. West
 Thomas M. West
 E. H. Jones

MCCORMICK COUNTY

Dr. James W. Gilbert
 Lawrence S. Strom

NEWBERRY COUNTY

William McF. Scurry
 Walter B. Cousins
 Virginia Culbertson
 J. Rhett Frazier, Jr.
 George Robert Hawkins
 Dr. Charles R. Hook
 Buddy Neel
 Harold L. Pitts
 Bill Waldrop
 Jim Waldrop
 Powell E. Way, Jr.
 Dr. James R. Williams
 Randall C. Ruff
 C. Gurnie Stuck
 John W. Taylor

DRYDEN COUNTY
Dr Harry B. Mays
Benny & Ruth Ballenger
Robert H Cureton
Walter E. Dixon, Jr and
Robert A. Ferguson, Jr
Mr & Mrs Donald R Hill
Mr & Mrs Kevin J. Hughes
K-Mac Service, Inc
Lane E. Mays, M D
Arthur Nuttall, Jr
Garry C. Phillips
Bobby R. & Rita Reeves
J. B. Rhinehardt, Jr
Or Don A. Richardson
Claude S. Simpson, Jr
Wm W. Thraves
H. Betts Wilson
Mr & Mrs. E. P. Wright
Hugh F. Ables
Dr John P. Booker
M. O. Cleveland
Bruce M. Oixon
Louis C. Holleman
Internal Equip. Exchange
Bill McLees
J. Pat Miley
Garrick Brothers Farms, Inc.
William B. Bookhart, Jr
Ted Shuler
J. C. Ulmer, Jr
Robert H. Cauthen
E. R. Bair, Jr
George L. Binnicker, Jr
John R. Carlisle
O. K. Cook and
John H. Cope, Jr
Charles Parker Dempsey
Martin Drawdy
W. W. Dukes, Jr.
Thomas J. Etheredge III
C. O. Farnum
Or Henry F. Frierson
W. C. Higginbotham, Jr.
Alan McC. Johnston
Lighting Creations, Inc. —
Al M. Hughes
H. A. McGee, Jr
Harry M. Mims, Jr and
George S. Hill
Coker N. Price
Dr. J. W. Rheney, Jr
James S. Ulmer
J. Ditto Warren, Jr.
John T. Zeigler, Jr
Maynard D. Funchess
Mrs. Starr C. Busbee
W. Z. Dantzler & Son
Talley Corbett Box Co.

PICKENS COUNTY
William J. Barnett
George & Nancy Bennett
Or Lloyd H. Blanton
R. Douglas Boggs
Dr Terence M. Clark
Clemson Service Station, Inc
Mr & Mrs. John A. Connell
Dr. W. Owens Corder
Del Cowhard
Duckett Funeral Home
Mr & Mrs Fred H. Duncan
Educ. & Counseling Clinic
Dr. William M. Epps
Luther J. Fields
T. M. Folger
Mrs. Carolyn F. Fowler
Dr. Richard C. Fox
C. H. Garren
Steven C. Gibert
Daniel Hallford
Eugene S. Irwin
Randolph D. J. Jackson
Kay's Shop
Dr. G. Ansel King, Jr and
Charles Ellenburg
Dr. E. J. Kozma
C. V. Marchbanks, Jr
Earle Eugene Martin
Douglas Massingill
Mr & Mrs L. Paul Miller
Scott K. Mitchell
Blicker E. Nettles
L. E. Pollard
Cantley M. Richardson
R. R. Ritchie
Robert W. Robinson Jr

David E. Simluns, Jr
Lt. Col. Ralph H. Thompson
K. N. Vickery
J. A. White Memorial
Harold Albertson
Barron Alexander
James A. Brewer
Jerry R. Byrd
Robert F. Cato
Mr & Mrs Jim H. Chambers
Jock D. Fender, Jr
Norman S. Garrison
Roddey E. Gettys III
Tommy & Walter Holliday
Daniel E. Hunt & Roy L. Ferree
Dr. J. H. Jameson
Roy L. Johnson
Ralph Kirk
Wm D. Lowery
J. J. Lynn D.M.O.
Hershel M. Maddox
Jerry L. Pace
W. J. Ragsdale
Shealy Smith & Welborn PA
Smith's Heatg. & Air Cond., Inc.
Charles E. Vaughn
Mr & Mrs Gary Ellenburg
Gerald Neil Smith
Mr & Mrs. Mark S. Stokes
Redmond Coyle & Nicholas
Fletcher III
James Telford Craig, Jr
Roy S. Dalton
Barry S. Durham
Hank Galbreath
H. E. Jones, Jr
Lee R. Sims, Jr
Robert M. Guerrieri and
Frank Guerrieri
Jimmy R. Holliday

RICHLAND COUNTY
Mrs. Frances L. Chappell
Joe Ben Weeks
W. M. Albergotti, Jr
J. R. Atkinson, Jr
Tom Baldwin
Mr & Mrs. D. W. Baxter
"Bobby Blair"
Or. Robert H. Blease
Nash Broyles
W. W. Bruner, Jr
Jack W. Brunson
Henry Parrott Byrd
Col. Merwin J. Camp
Dr. W. Lynn Campbell
Charles C. Cayson
Mr. & Mrs. H. Arthur Chacknes, Jr.
Ike Cogburn
Charles W. Cooper
William C. Crowley, Jr.
Billy E. Crumpton
Dr. James W. Culclasure
Dreher Packing Co., Inc
Joe W. Ounn, Jr.
Dr. Ray Elam
Greg S. Farish
Dr. Larry Frick
Malcolm C. Johnson
Charles M. Joye
Market Restaurant, Inc
George G. Matthews, Jr.
George G. Matthews, Sr
W. I. May
Timothy P. McLellan
Or. Henry W. Moore
Austin T. Moore, Jr
Gene R. Patterson
S. N. Pearman
Maurice G. Pearson, Jr
Piedmont Printmakers & Sup. Corp. —
James W. Dodson
C. Kenneth Powell
Henry E. Hank Reynolds, Sr
Bob Robinson
David W. Roof
Crawford E. Sanders III
Seaman Electric Supply, Inc
Jimmy R. Sellers
Col. A. L. Sheider, Jr
Norman E. Shuler
Pelham W. Simmons
George Z. Siokos
Paul E. Thacker
H. T. Thompson, Jr
William R. Watts
Ames H. Wells
Wm B. Wells

Ray O. Brian Carter
George W. Caughman, Jr
J. E. Coggins
L. W. Conder, Jr
Albert G. Courie, Jr
J. Lewis Cromer
Glenn W. Dukes
Thomas L. Ourgin
James W. (Bill) Hancock, Jr
Dr. Rudolph C. Harrington, Jr
Harry J. Johnson
Gary J. Matthews
Michael B. McKeown
David & Ruth McLellan
Jeffrey A. O'Can
Thomas M. Parker, Jr
Robert R. Pruitt
Lawrence Steedly and
Donald H. Kelly
C. W. Swygert III
Jeffrey B. Wheeler
Intrachem Recruiters
W. T. Cassels, Jr
Giant Portland Cement Co
Robert W. Cowsert, Jr
Arthur M. Suggs
John L. Caudle, II

SALUOA COUNTY
W. W. Steadman, Jr
Carson Able
Tom Coleman
John R. Crawford
Don C. Rogers
Bruce Rushton
Shore Livestock Co
Wheeler Tire Service
Kenneth Yarbrough
John Faye Berry

SPARTANBURG COUNTY
ACME Distr. of Spbg., Inc. —
Duentin S. Broom
T. R. Adams, Jr.
W. M. Alexander, Jr
H. J. Bowman
James Wilkins Brown and
Michael A. Vaughan
Walter J. Brown
Budweiser of Spartanburg, Inc. —
Gene E. Williams
Gary F. Caldwell and
H. J. Parton, Jr.
Don Wayne Cooley and
Fred A. Cooley
Buckeye Corp.
Albert T. Correll
J. Carroll Cox
Troy H. Crabb & Sons, Inc
Claude L. Culbreth and
Bobby Culbreth
James C. Curry
Billy W. Davis
David R. Dover
Mr & Mrs. Thomas Fuller
C. E. Gray
Robert T. Haselden, Jr
Robert M. Hicklin
Austin S. Hubbard
Kirkland S. Johnston
Frank W. Lee, Jr.
W. L. Lyles, Jr.
W. M. Manning, Jr
M. C. McGarity Jr
Mid-Atlantic Fuels & Dev. Co
George R. O'Cam, Jr and
F. M. Foster III
Ben R. Pickens
Piedmont Mechanical
Marvin C. Robinson
A. W. Shoobred, Jr
J. Clyde Simmons
Nathan Sims Memorial
Benny Sisk
Rupert P. Smith
Southern Bank & Trust Co.
Southern Construction, Inc
H. C. Turner III
Or. Harold S. Vigodsky
John W. Waddell
Ted Wilson & Wm. D. West
Miss Margaret Lee
Andy N. Beiers
Clarkson Brothers, Inc
Thomas A. Finley
Francis Wilson Perkins
Pkging & Specy Papers, Inc
Morris C. Smith

C. B. Condry
Mr & Mrs Wilbur K. Hammett
Dr. David K. Stokes Jr
Martin G. Christopher Jr
Earl F. Blair
Mr J. Leslie Heaton Jr
Lyman Oil Co
Harold Mullinax
Arthur W. O'Shields

SUMTER COUNTY
Curtis Edens, Jr
C. Rembert Skinner
Herman B. Turner
O. D. Harvin
Billy D. Anderson
Charlie R. Boyle Jr
Carolina Coca-Cola Bottling Co
Karl B. Chandler & Harold Chandler II
J. W. Edens
M. D. Fort and
Jack W. Gibson
Or. Wilson Greene Jr
John W. James
J. T. Johnson, Jr
B. J. Lowder
A. Friend
Demosthenes McCreight & Riley
Dr. John W. Shaw
Sumter Glidden Paint
R. L. Wilder, Jr
Dr. Barney Williams, Jr

UNION COUNTY
E. E. Fowler
Harold R. Hoke

WILLIAMSBURG COUNTY
H. Alton Boyd
Dr. W. C. Cottingham
W. H. Cox
Fred P. Guerry, Jr
Sign-Lite Co.
S. W. Horton, Sr
Newell A. Myers
Dr. Flournoy C. Walker III

YORK COUNTY
V. A. Ballard
Joseph W. Barnett
Culp Bros., Inc
Arthur Mell Doolittle, Jr
Lewis W. Hicks
John N. (Nickey) McCarter, Jr
Samuel E. McCullough
Floyd L. Parrish
Jackson McCarter Duinn
George & Nancy Anderson
David E. Angel
Richard P. Black
William Z. Chapman
Michael A. Craig and
James M. Avinger
Flint Realty & Const. Co., Inc
Alan R. Franklin
E. M. George
Thomas C. Hamrick
A. S. Hartsell
T. A. Jeffords
C. C. Jenkins, Jr
Stephen S. McCrorey
C. E. (Ted) Melton
The Original Barn, Inc
Irvin V. Plowden
G. G. Thomas, Sr. & G. G. Thomas, Jr &
John L. Neely
Harold M. Dickson
William Frampton Harper
W. T. Jackson
F. D. Johnson, R. M. Johnson &
W. P. Johnson
Thomas B. Pettit III and
T. B. Pettit, Jr

OUT OF STATE
Berton Steir
Wm. Lindsay Wylie
C. L. Langston
J. A. Milling
John J. Snee
Mr & Mrs Wm. E. Twilley Jr
Howard L. Clark Jr
James C. Attaway
Harry H. Frampton III
T. L. Vincent
R. P. Arnold

John A. Templeton
Michael S. Mitcham
Robert W. Dozier
Jackie W. Calvert
Col. J. L. Edmonds
Mr & Mrs E. T. McIlwain (LM)
Lawrence H. Buchanan
Reed Ulmer
Francis I. Clarke
Dr. Robert F. Poole, Jr
Lloyd G. Gurley
Tommy C. Dykes
John W. Cooper
Wade V. Fair
John S. Jenkins, Jr
Douglas L. Carlson
Ralph C. May Jr
Charles R. Harper, Jr
Ralph Parker Sullivan
Nat A. Howell
Mrs. Carmen H. Winburn
James E. Brennan
Farnum M. Gray
C. Eugene Hill
Edgar L. Miller, Jr
Robert Tarrant Payne
Robert M. Phillips, Sr
E. Randall Poole
Paul D. Duinn, Jr
Mr & Mrs Sanford T. Smith
Mr & Mrs. Mack C. Stewart Jr
Mr & Mrs. Bob E. Webb
Robert S. Whitener
Walter B. Sherman
Vernon W. Kennington
Terry O. Houston
Dr. Bruce Allen Simmons
E. Robert Eckley III
Richard E. Burdette
Harry L. Hill
Albert B. Johnson
Tom B. Young
W. A. Chase
Charles T. Kirkley
Robert R. Dickerson
Robert Andrew Lyons
John L. Scoggins
Wayne L. Hayes
Warren C. Maxwell
James Ed. Robinson
P. A. Gantt
Emory G. Orahoo, Jr
Oaniel B. Pattillo, Sr
James R. Hambright
James H. Jones, Jr
Robert S. Miller
Rudolph L. Yobs
Rick Lee
Ben G. Crosland, Jr
James M. Hunt FAIA
Wm. O. McMullan, Jr
James F. McCurry
Neely McFadden Hollis
Dr. Robert S. Hill
Frank E. Gabrels
William G. Moore
Joseph Wm. Turner, Jr
Whit Blackmon
Robert A. King
John R. Hines
Nevon F. Jeffcoat
Lloyd B. Chapman
Fred W. Faircloth
James B. Haywood
Donald L. Harris
Mark G. Fellers
Sydney E. Tindall
James D. Fisher
Clifton E. Holley
Glenn P. Felton
Col. James E. Blessing
Mr & Mrs. Hal Malone
B. M. Brodie
Mr & Mrs. T. Kit Jackson III
Albert Pavlik Memorial
Robert B. Ehlen
Karl M. Guest
Jerry E. Oempsey
Samuel L. Herndon
Dr. Robert C. McDaniel
Capt. Ed. Jackson
Oliver I. Snapp, Jr
W. Montgomery Wilkins
Col. James Walker Clark
Maj. Fred M. Hicklin, Jr

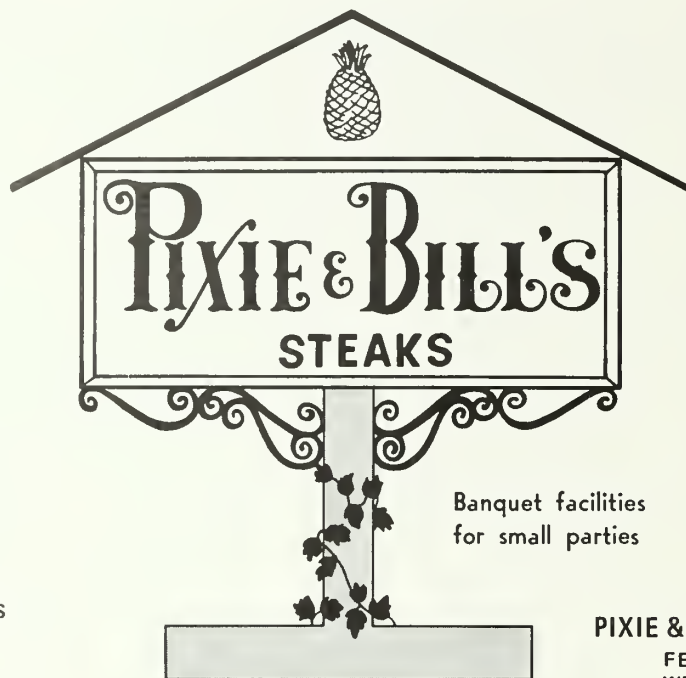

Banquet facilities
for small parties

FOR RESERVATIONS
CALL
654-1210



PIXIE & BILL'S STEAK HOUSE
FEATURING CHOICE
WESTERN BEEF AND
SELECTED SEAFOOD

123 BY-PASS
CLEMSON, S. C.



Where Do Homes Come From?

From spending less than you earn. Many homeowners in our community have saved for the down payment with our help and then let us finance the balance with a well-planned mortgage loan. Talk to us.

OCONEE SAVINGS & LOAN ASSOCIATION

WALHALLA
638-3658
204 WEST N. BROAD

SENECA
882-2765
115 EAST N. 2ND.

WESTMINSTER
647-2051
11 W. WINDSOR



YOU make the difference[®]

JOIN THE WINNERS.



Hardee's®

C & K To shape your future in textiles, let C&K's Textile Machinery Group serve you today.

- ✿ Preparatory Systems and Machinery
- ✿ Weaving Machinery
- ✿ Finishing Ranges and Equipment



SERVING THE TEXTILE INDUSTRY SINCE 1837

CROMPTON & KNOWLES

Preparatory/Finishing Machinery
Box 249, Mauldin, S. C. 29662
Phone 803/963-5311

Weaving Machinery
P. O. Box 240655, Charlotte, N. C. 28224
Phone 704/588-0350

SOMET

Shuttleless Weaving Machines are Scoring Points
and making a lot of Yardage with the Textile Industry

Visit Our
DEMONSTRATION ROOM
in
GREENVILLE

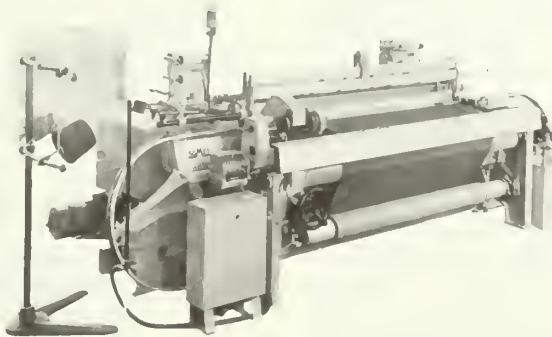

We participate twice a year in
Clemson's University Professional
Development Program
"Technical Workshop on
Shuttleless Looms"

SOMET is the Shuttleless Weaving Machine that costs less to
Purchase, Operate and Service.



Joseph Bowler, Jr.
President

SOMET, INC.

P. O. Box 1662
GREENVILLE, S. C. 29602
Tel. 803-233-1595



SALES AND SERVICE CENTER
904 Laurens Road



JOE ERWIN '79
Head Cheerleader
Greenville
Political Science



CHRIS CARTER '79
West Columbia
Animal Science



TOMMY BROWN '80
Columbia
Civil Engineering



ZACK MILLS '80
Greenville
Animal Science



DAVID RHONEY '81
Orangeburg
Admin. Management



CLARK CURRY '80
Columbia
Mech. Engineering



STEVE DeCONTI '80
Woodbnidge, Va
Microbiology



MARY BARNES '80
Wallerboro
Education



LYNN PECK '81
Kinnelon, N. J.
Admin. Management



VICKY WOY '81
Shelby, N. C.
Liberal Arts



ROY MAJORS '81
West Palm Beach, Fla.
Chemistry



BILL NEWELL '81
Bristol, Tenn.
Civil Engineering



CINDY McDOWELL '80
Elliott
Horticulture



SUSAN HALL '79
Greenwood
English



MARY HILL '80
Anderson
Recreation/Park Admin.



CLEMSON ALMA MATER

Where the Blue Ridge yawns its greatness
Where the Tigers play;
Here the sons of dear old Clemson,
Reign supreme alway.
CHORUS

Dear old Clemson, we will triumph
And with all our might
That the Tiger's roar may echo
O'er the mountain height.

Words by A. C. Corcoran, '19
Music by Dr. Hugh McGarity

The PooP Sheet

"Sports newsletter of the ACC"

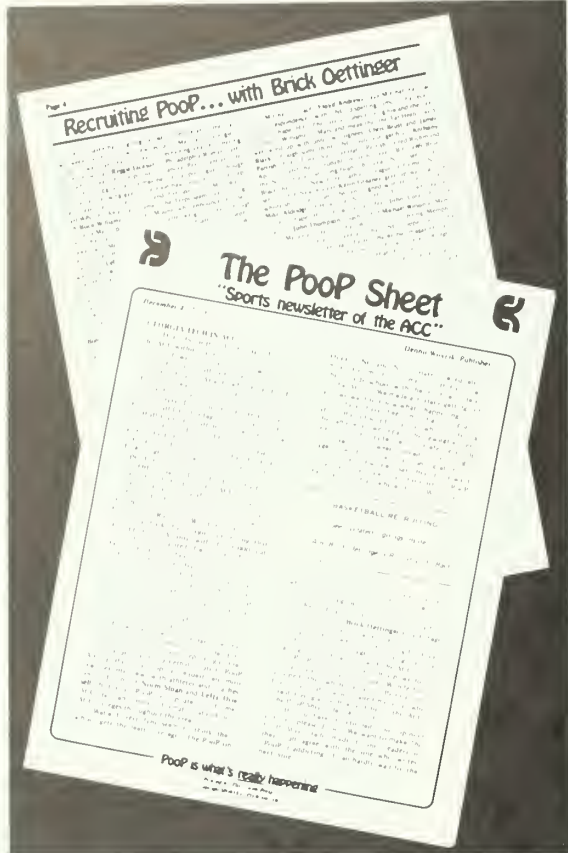

Thousands of fans around the United States keep up with news of the ACC through *The PooP Sheet*, the first sports newsletter of the Atlantic Coast Conference.

In this exciting 8-page newsletter, which is available exclusively through first class mail (bi-weekly during the school year and monthly in the summer), find recruiting news from all ACC schools plus predictions, notes 'n quotes that can't be found anywhere else, personality profiles and editorial comment on the important issues that affect ACC fans.

Get the INSIDE story with *The PooP Sheet*...21 issues—168 pages of PooP!—for the special introductory offer of \$18 (¼ off the regular price). Remember, *The PooP Sheet* CANNOT be purchased at newsstands.

Published by Dennis Wuycik, former UNC All-American.

Make check payable to:
SPORTS LETTER, INC.
 Box 147
 Chapel Hill, NC 27514

\$18 Special
Introductory Offer

Name _____
 Address _____
 City/State/Zip _____

W
E
S
T
E
R
N

S
I
N
C
E
L
I
N

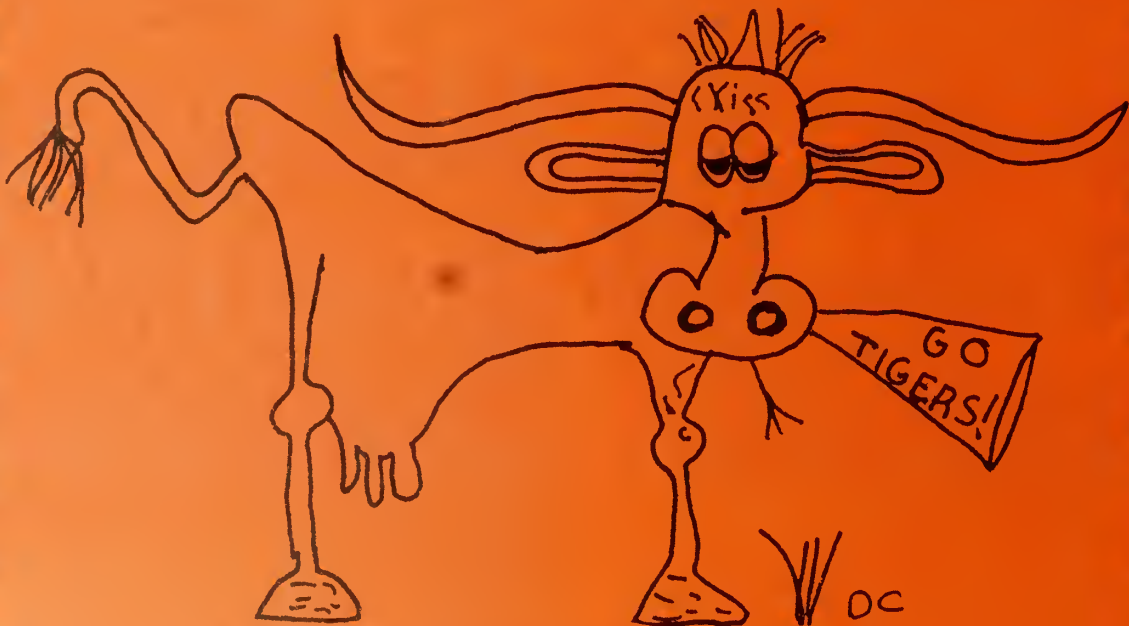

2916 NORTH MAIN ST.

ANDERSON, S.C.

BASEBALL CAMP — BASKETBALL CAMP — FOOTBALL CAMP — SOCCER CAMP — SWIMMING CAMP — TENNIS CAMP — TRACK CAMP — WRESTLING CAMP

Eight sports camp programs conducted on the campus of Clemson University.

Staffed by the highly-skilled Clemson University coaches, as well as other outstanding high school and junior college coaches to insure the best in qualified professional training.

Facilities are tops. The dormitories and cafeteria are modern and air conditioned. The University Health Center is open 24 hours a day. And your instruction takes place at the same facilities where the Clemson Tigers play.



The 1979 Programs Include:

- TIGER BASEBALL CAMP
- TIGER BASKETBALL CAMP
- TIGER FOOTBALL CAMP
- TIGER SOCCER CAMP
- TIGER SWIMMING CAMP
- TIGER TENNIS CAMP
- TIGER TRACK CAMP
- TIGER WRESTLING CAMP

(Dates To Be Announced)

For more information regarding Clemson's exciting summer camp sports program, complete the form below and return. Simply address the envelope to the respective camp which you are interested in attending, and mail it to: Clemson Athletic Dept., P. O. Box 31, Clemson, S. C. 29631.



Name _____ Age _____

Mailing Address _____

City _____ State _____ Zip _____

I am interested in the following camp(s): _____

The Professional Playmakers



HARRISON International Corporation

From a modest beginning, the Harrison Companies have grown to major proportions with rigid training and preparation resulting in top rated teams. The record books are evidence of our performance, as we have consistently been crowd pleasers in construction related activities associated with mechanical, electrical and instrumentation trades.

With extensive experience in the construction industry, the Harrison teams have become recognized leaders at home and abroad, with nationally ranked groups concentrating in engineering, installation, maintenance, and product sales and service for various industrial, power, commercial and institutional facilities throughout the world.

You call the plays... we'll execute them!

HARRISON Constructors International, Ltd.

HARRISON Product Services, Ltd.

HARRISON Electrical Constructors, Inc.

HARRISON Engineering Services, Inc.

P. O. Box 1029 • Greenville, S. C. 29602 • (803) 288-9580



OF CLEMSON

P. O. BOX 512
U. S. 123 & 76
CLEMSON, SOUTH CAROLINA 29631
SPECIAL BANQUET AND MEETING ROOM FACILITIES
TELEPHONE 654-4450, A. C. 803

DELUXE LUNCHEON BUFFET

Served Daily

220 BEAUTIFUL GUEST ROOMS

*Meeting, Banquet and Convention
Facilities to Accommodate Groups*

From 25 to 600.

The Most Accommodating People In The World

**Where do hungry
tigers go?**



Highway 123 By-Pass, Clemson, S.C.



1978-79

CLEMSON TIGER BASKETBALL

Color Bill Foster's fourth Tiger team young but exciting

One thing that will never change at Clemson as long as personable Bill Foster coaches basketball is that the Tigers will be exciting to watch.

The fast-breaking offensive attack and rugged man-to-man defense promise thrills and excitement every time Clemson takes the floor, but that's not always enough when you're competing in the nation's toughest basketball league.

Foster, the nation's ninth winningest active major college basketball coach with an impressive .721 victory average during his 13-year tenure, will have one of the country's youngest, in experience, teams in America this winter.

Flashy point guard Derrick Johnson (10.3) returns as the lone senior starter, although 6-5 classmate Jim "Chubby" Wells (7.9) drew 22 starting assignments a year ago as one of the Tigers' "big" men inside.

Other seniors who will vie for starting roles are reliable guard-forward Greg Coles (8.8) and forward Marvin Dickerson (3.8).

Foster has another senior in 6-10 Stewart Zane who played in only a half-dozen games last season.

It was inside a year ago where the Tigers got burned because of a lack of size and experience.

John "Moose" Campbell (9.4) has a year's experience to add to his 6-9, 245-pound frame. He was Clemson's leading rebounder (7.2) and shot blocker (53) last season as a sophomore transfer.

Also, look for smooth 6-9 Larry Nance (3.1) to make things happen. Last winter, as a freshman, he showed signs of brilliance playing in an all-star studded league, and he's blossomed even more during the off-season.

To give Foster a "new" look inside, three freshmen and a sophomore

transfer will don the Orange and White for the first time this winter.

Bill Ross and Horace Wyatt are a pair of 6-10 prep All-Americans with much potential, and the duo will get a good baptism early into ACC warfare.

Freshman sharpshooter Keith Whitt and sophomore transfer Keith Walker from Mitchell CC, are a pair of 6-6 swingmen with their eyes cast on the starting lineup.

Still, there's nothing like actual game experience which turns potential players into outstanding players.

Backcourt help will come in the form of two lettermen, a pair of returnees from last winter, and a freshman.

Juniors Billy Williams (5.6) and Bobby Conrad (2.6) saw a considerable amount of playing time a year ago at the guard spots, and they'll have their chances again this season.

Bob Fuzy and David Poole are returning non-lettermen, and 6-0 Daniel Mayfield was Foster's only backcourt signee eligible for competition this year.

Looking a year ahead, Southern Conference Rookie of the Year Chris Dodds transferred from Davidson, and after sitting out the upcoming season, he will join Mayfield, Ross, Whitt, and Wyatt as the five-man Class of '82.

On paper, Foster came up with possibly the finest crop of basketball signees ever in the school's history in one recruiting campaign. But it's going to take the right mixture of experience, leadership, and youth to have another successful winning season.

Catch Littlejohn Coliseum Fever. You'll find it exciting.

**REMEMBER!
THE SEASON OPENS
FRIDAY NIGHT
NOVEMBER 24
THE USC FOOTBALL WEEKEND
PLAN NOW TO ATTEND**

1978-79 Tiger Schedule

November

24 CATHOLIC
27 FURMAN

December

1 IPTAY INVITATIONAL
1-Clemson vs. Brown
2-Kent State vs. Manhattan
2 IPTAY INVITATIONAL
1-Consolation
2-Championship
6 at South Carolina
9 THE CITADEL
16 WESTERN CAROLINA
28/29 at Sun Bowl Classic
(Michigan, Texas Tech, UTEP)

January

3 at North Carolina**
6 at The Citadel
10 at Duke
13 WAKE FOREST
17 2-MARYLAND
20 at Virginia
24 at Furman
27 NORTH CAROLINA
30 2-N. C. STATE

February

1 COLGATE
3 2-SOUTH CAROLINA
7 at Wake Forest**
10 at Maryland
14 2-VIRGINIA
17 at N. C. State
21 DUKE
24 BUFFALO STATE

March

1/2/3 at ACC Tournament**

*All home games tip off at 7:30 p.m., except:
1-7 p.m. & 2-9 p.m.
** at Greensboro, N. C.*

Clemson basketball newcomers include, front row (l-r) Chris Dodds, Daniel Mayfield and Bill Ross; second row (l-r) Keith Walker and Keith Whitt, and top row, Horace Wyatt.

**He's earned our respect,
he deserves our support.**



**STROM
THURMOND**

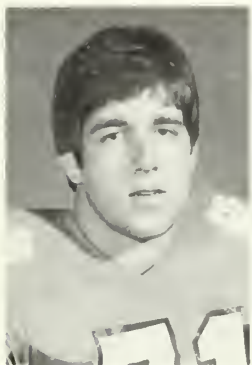

Joe Bostic
1977, Guard



Bennie Cunningham
1974, 1975, Tight End



Dave Thompson
1970, Guard



Harry Olszewski
1967, Guard



Wayne Mass
1966, Tackle



**A | R | A - S L A T E R
S C H O O L & C O L L E G E
S E R V I C E S**

*headquarters at
Independence Square, S.W.
Philadelphia, Pennsylvania*

Your Campus Dining Service



Lou Cordileone
1959, Tackle



Joel Wells
1955, Back



Tom Barton
1952, Guard



Jackie Calvert
1950, Safety



Bobby Gage
1948, Safety



Ralph Jenkins
1945, Center



Joe Blalock
1940, 1941, End

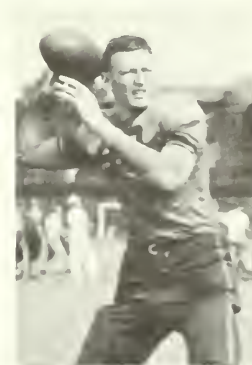

Banks McFadden
1939, Back

First Draft Pick

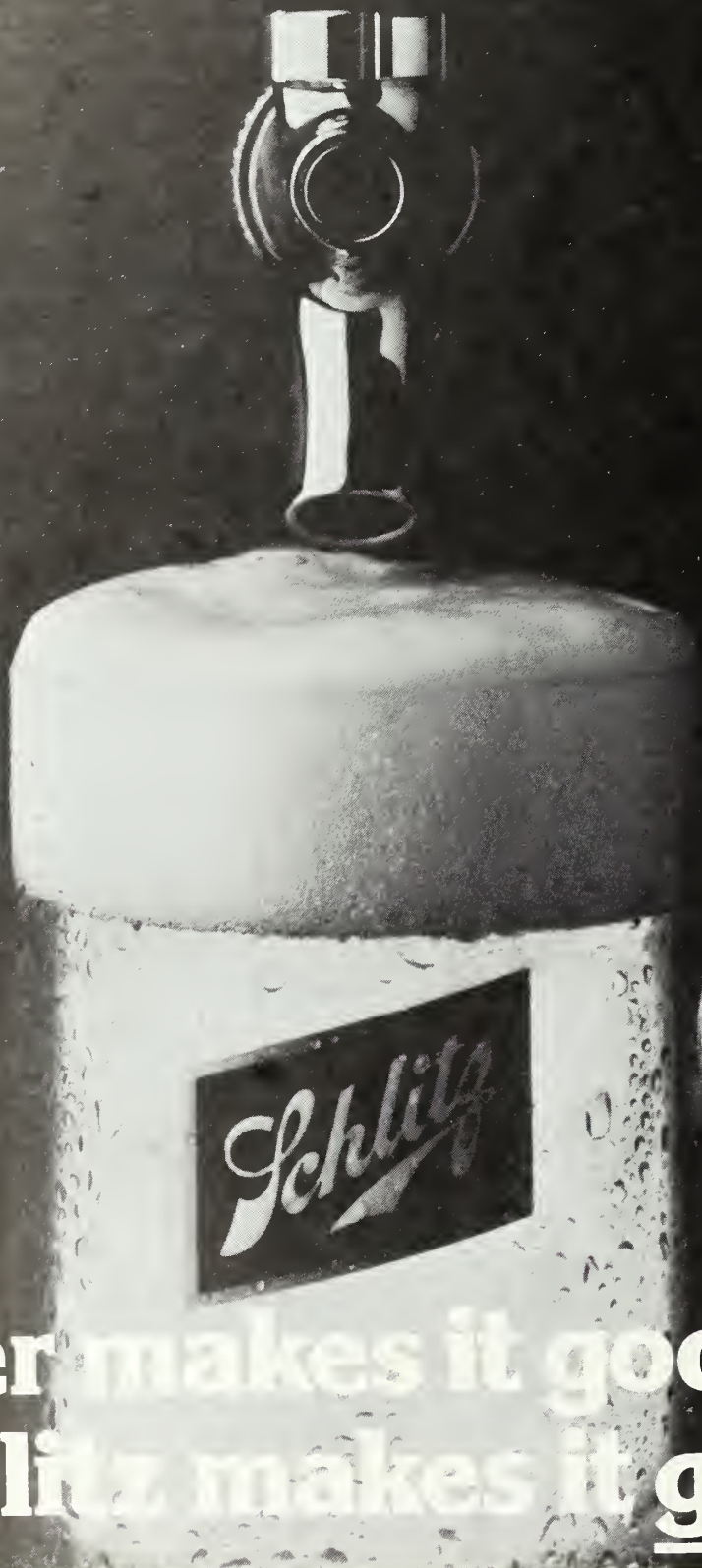

**Beer makes it good.
Schlitz makes it great.**

Instant Re-Play



Now, thanks to RCA SelectaVision, you can tape your favorite televised sporting events right in the comfort of your own home. If it's televised in color, the playback is in color.

You can even check those close calls where you and the referee don't exactly see eye-to-eye. It's like having "instant replay" right there at your finger tips.

RCA **SelectaVision** 4-HOUR VIDEO CASSETTE RECORDER

Anderson, S.C.
Daniels Western Auto
Store and Appliance Co.

Elton, S.C.
Hend and Thompson

Donalds, S.C.
C. Pearman Co., Inc.

Greene Path, S.C.
White's Auto Store

Pendleton, S.C.
C and D Appliance

Seneca, S.C.
Seneca Discount Furniture Co.
Sorrells Refrigeration & Elec. Co.

Walhalla, S.C.
Morgan Music and Appliance

Williamston, S.C.
Modern Supply Co.

Athens, Ga.
Perteets T.V. Sales and Service

Clarksville, Ga.
Woods Hardware and Furniture

Carlton, Ga.
Paul's Electric and Television

Commerce, Ga.
Beck Tractor and Appliance

Cornelia, Ga.
Woods Furniture Store

Hartwell, Ga.
Ray's Radio and Television

Lavonia, Ga.
Walter's Electronics

Martin, Ga.
Goodwin and Thomas

Toccoa, Ga.
Smith T.V. and Appliance

Franklin, N.C.
Frank's T.V. and Appliance

Highlands, N.C.
Village Service Company



PRIDE

IN

TOTAL CAPABILITY

ELECTRICAL - MECHANICAL - CIVIL - CONTRACT MAINTENANCE

We believe a company is known by the clients it keeps.

That's why we're proud to have completed our *tenth* project for General Electric . . . the major facility pictured above is the medium steam turbine plant at Durham, North Carolina.

You see complete "Grass Roots" production facilities, major expansions to existing manufacturing plants, and landmark libraries and office buildings . . . built by Yeargin . . . all over the Sun Belt.

We see our projects thru the eyes of the thousands of craftsmen providing Yeargin's comprehensive general contractor services in ELECTRICAL, MECHANICAL, and CIVIL project requirements . . . and support services . . . all with our own forces. This FULL SERVICE is an invaluable Yeargin tool in controlling project

schedules and costs. And after project start-up and occupancy, Yeargin contract maintenance service will care for your investment over the years.

Instead of just putting up buildings like everybody else, Yeargin builds like nobody else . . . and we have the craftsmen, the resources, the technical backup . . . and commitment to quality, that continues to build our repeat client rolls.

We're Yeargin Construction . . . the P-R-I-D-E Builder in your industry. The Yeargin team understands P-R-I-D-E performance makes selecting Yeargin as your builder a satisfying decision. We know you're looking for a solid schedule, quality construction, innovative performance, and a cost estimate you can depend on. We deliver . . . with P-R-I-D-E!



The P-R-I-D-E Builder
A full service contractor.